WEATHER FORECASTS

Victoria and Vicinity—Moderate to fresh westerly winds; generally fair, and warmer.
Vancouver and Vicinity—Westerly winds; generally fair, and warmer.

The Daily Colonist.

ESTABLISHED 1858

COLONIST TELEPHONES
Business Office 11
Circulation 12
Job Printing 197
Editorial Rooms 80
Editor 2111

NO. 133—SIXTY-FIFTH YEAR | VICTORIA, BRITISH COLUMBIA, THURSDAY, MAY 17, 1923 | TWENTY PAGES

COL. HAGGARD DIES IN LONDON

Brother of Author, Sir Rider Haggard, Lieut.-Col. Andrew Charles Parker Haggard Was Well Known Here

WON MANY DECORATIONS DURING GALLANT CAREER

Versatile Author and Sportsman for Many Years Owned Fishing Lodge on Banks of Cowichan River

LONDON, May 16—Lieutenant Colonel Andrew Charles Parker Haggard, brother of the author, Sir Rider Haggard, died today. He was 69 years old, about two years younger than Sir Rider.

Col. Haggard was also an author of repute. He was a novelist, historian, poet, and published many works, besides writing articles for Blackwood's Magazine and the Field.

In the course of his military career, Col. Haggard saw active service with British forces in India and Egypt and in addition to being specially mentioned in dispatches, he was decorated several times. He commanded the first battalion of the Egyptian army in operation on the Nile in 1885-6.

Lived in Victoria

The late Lieut.-Col. Andrew Haggard and his wife lived for several years in Victoria, making his home here for most of the period of the war, and only about two and one-half years ago leaving for England, his sister, the Baroness d'Anethan, who had also made her home at The Angela for some years, returning to the Old Land at the same time.

He was the first man, it is understood, to receive the Distinguished Service Order after its creation, this being for service in Egypt. He was born at Bradenham Hall, Norfolk, in 1854, being the fifth son of the late William Meybohm Rider Haggard. His mother was co-heiress of the late Bazett Doveton, E.I.C.S. He received his education at Westminster school, joined the 25th Regiment, King's Own Borderers, in 1873; served in India and at Aden, also was on the staff in Egypt in 1882, joining the Egyptian army the following year.

Military Record

He had much military service, among the expeditions in which he took part being the Red Sea littoral, 1884, when he was mentioned in special naval dispatches. He was present at the Battle of Tamaii in the same year, and subsequently was at the investment of Suakin by Osman Digna, in command of the 1st Battalion Egyptian army, in connection with which he was awarded the 4th class Osmanieh. Other experiences included reconnaissance work to Hasheen, 1885; operation at Suakin, 1885; special recruiting commission with Brig.-Gen. Yusuf Pasha Schudi to investigate abuses of conscription, 1885. He commanded the 1st Battalion of the Egyptian army in operations on the Nile, including the battle of Ginness, 1885-86; commanded Egyptian troops on the frontier in 1886, for which he received medal and star, the D. S. O., and other decorations.

Versatile Writer

Col. Haggard's publications were numerous. As long ago as 1881 his "Ada Triscott" was written, although this did not reach publication until 1890. Articles on sport and travel were numerous, appearing especially in Blackwood and The Field. Other publications included Polyglot Poems, "Dodo and I," "Leslie's Fate," "A Strange Tale of a Scarabaeus," "Tempest Torn," "Under Crescent and Star," "Hannibal's Daughter," "Sidelights on the Court of France," "A Canadian Girl," "Louis XVI in Court and Camp," "The Regent of the Roues," "The Real Louis XV," "Louis XVI and Marie Antoinette," "The Amours of Henri de Navarre and of Marguerite de Valois."

He was fond of hunting and traveling, and in connection with both carried out some interesting explorations in little known Canadian rivers, forests, and mountain ranges. For many years he owned and occupied a fishing lodge on the banks of the Cowichan River near Cowichan Lake.

PREPARE FOR WORK ON PORT HARDY ROAD

Construction Equipment for Proposed Highway Across Island Is Shipped From Courtenay

CAMPBELL RIVER, May 16.—A large motor truck load of tents, supplies, road building material and tools, together with outfits for forty men, has arrived at the "River" from Courtenay, driven by Captain J. Parker. These supplies, etc., which have been stored all Winter, are the property of the Board of Works Department of the Provincial Government, and are being shipped by road foreman Lewis, of Campbell River, on the first boat for Port Hardy, where the Government intends to build a new wagon road from the East Coast, at Port Hardy, to Coal Harbor, on the West Coast of Vancouver Island. The motor truck will remain here at the disposal of Mr. Lewis, and Captain Parker has returned to his own work at Courtenay. District Engineer W. O. Smith is expected here in the course of the next few days and will probably start work on roads in this section of the Campbell River district.

Victoria's Maytime Frolic Ambassadresses Start on Tour

FIVE SMILING QUEENS AND THEIR CHAPERON —Photo Howard Chapman.

Photograph of the royal party as they started on their swing around the Georgian Circuit on behalf of Victoria's approaching carnival, May 24-26. The smiling face of Her Majesty Dora, Queen of the Frolic, is seen next to the driver. Next to her is Queen "Bud" of Utilities. In the middle seat, from left to right, are Mrs. May Watkiss, chaperon; Queen Mary of Industries, and Queen Anna of National Defence; while in the rear seat, from left to right, are seen Queen Victoria of Commerce and Queen Dorothy of Clubs.

Retailers to Hold A Get-Together Dinner Tonight

TONIGHT at 6:15 the local branch of the Retail Merchants' Association is tendering a get-together dinner at the Dominion. The opportunity will be afforded to hear Mr. George S. Hougham, the representative of the Dominion body, who has been following the legislation affecting retail dealers at Ottawa. Hon. A. M. Manson, Mayor Hayward and members of the Council will be present. All retailers are urged to attend.

COMMITTEE REPORTS ON BREEDING CATTLE

Representatives of Agricultural Interests Angrily Denounce Former Minister of Agriculture

By HENRY SOMERVILLE
Special Cable to The Colonist (Copyright)

LONDON, May 16.—The subcommittee representing agricultural interests met yesterday to discuss action regarding the importation of Canadian breeding cattle. The Rt. Hon. Sir A. Griffith Boscawen, late Minister of Agriculture, was angrily denounced for giving a pledge that the government would table an order for admitting such cattle, but in view of the fact that Sir Arthur did give the pledge it was realized that the government must act accordingly. A suggestion was made that the importation should be limited to registered pedigree stock. This, of course, would be useless to Canada and would not be considered by Canadian representatives. Another proposal was to defer the question until the Imperial conference, when other Dominions would join in the discussion. The subcommittee which met yesterday reports to a full committee today, and Mr. Duncan Marshall will attend to state the Canadian viewpoint.

GERMAN SAILORS SUPPORT SOVIET

Men at Odessa Strike in Protest Against "Attack of Capital on Russia"

MOSCOW, May 16.—According to a dispatch from Odessa, on the Black Sea, the sailors on the German ships in the harbor there have declared a strike in protest against "the attack by capital on Soviet Russia."

This presumably refers to the ultimatum served upon the Moscow Government by Great Britain. Some of the ships displayed the red flag bearing black ribbons. The sailors marched through the streets carrying red flags and delivered speeches urging the creation of a Soviet state stretching from Vladivostok to the Rhine.

DOCTOR PUTS ALE ON LONGEVITY DIET

LONDON, May 16.—The ripe old age of 152 years is within the grasp of anyone, says Dr. Josiah Oldfield, the latest aspirant to the shoes of Ponce de Leon.

He believes in a diet of coarse bread, porridge, buttermilk, vegetables, butter, cheese and home brewed ale, and solaces Americans by saying that the last mentioned article is not essential to the long life, although a potent factor in attaining it. He asserts that the substance in barley of the old home brewed ale is responsible for the stamina of the English for the last five centuries.

Royal Welcome Given Queens in Nanaimo

Leaving Victoria Yesterday Morning They Motored Under Excellent Weather Conditions to Duncan and on to Coal City—Reception Given at Home of Hon. W. Sloan Last Night

AMID cheers from the crowd which gathered at the point of departure outside the Frolic headquarters, Arcade Building, Victoria's May Queens left yesterday morning on their motor tour of up-Island and Mainland points. Charming envoys of a fair city, these young ladies will, wherever they go, issue invitations to attend the Maytime Frolic here next week.

A Happy Party

Filled with anticipation of the pleasure which their eight-day trip will bring, the Queens were radiantly happy as they sat in the motor car at the starting point. With them was Mrs. May Watkiss, chaperon of the party, while at the wheel of the car was Mr. H. B. Olson, who will pilot the machine on its proud mission of carrying Victoria's chosen beauties on their triumphal tour.

Smilingly the queens sat before the lens of cameras registering the departure. Cheers rose as the car moved off on its journey.

Short Stop at Duncan

DUNCAN, May 16.—Victoria's May Queens arrived here at noon and attracted a great deal of attention during their all too short a stay in the town. During the short visit they met a number of individual acquaintances here.

Official Welcome Accorded

NANAIMO, May 16.—The Queen of Victoria's Maytime Frolic, Miss Dora Rolls, and her maids of honor, Mrs. Styles Sehl and Misses Irene Arnall, B. McKinnon, Anna Davies and Mary Brown, accompanied by Mrs. May Watkiss as chaperon, arrived here at 5:30 this evening. The party was met by Mayor Busby, Alderman Randle, Chief of Police Shirass, Mrs. Reynolds, representing the press, and other citizens at the city limits and escorted to the city.

Arriving at the totem pole on Victoria Crescent they were lustily cheered by a large gathering of school children and citizens. Short addresses were delivered.

Receptions Tendered

Shortly after their arrival the party was entertained by the Local Council of Women at the home of Mrs. George Johnson, and in the evening they were the guests at the Bijou Theatre.

An informal reception at the home of Hon. Wm. Sloan, of Newcastle Townsite, concluded the evening's entertainment.

The party leave tomorrow morning on the steamer Princess Patricia for the Mainland and Sound cities.

The weather conditions have been excellent.

AWARDS BRAKEMAN $2,000 DAMAGES

Court Says Smell of Liquor Was Not Evidence Man Had Been Drinking on Duty

WINNIPEG, May 16.—In awarding Emil Bernier, former Grand Trunk Railway brakeman, $2,000 damages, the court here today held that "the smell of liquor from a man was no evidence that he had been drinking on duty," which is prohibited by railway rules.

Bernier was discharged from the Grand Trunk in November, 1920, after a woman passenger had told Supt. J. J. Connolly that she smelled liquor on Bernier while traveling on a train. Bernier brought suit for $10,000.

FREE STATE SOUGHT IRISH DEPORTATIONS

Round-Up of Alleged Conspirators in England Paralyzed Activities of Republicans in Ireland

By HENRY SOMERVILLE
Special Cable to The Colonist (Copyright)

LONDON, May 16.—A Labor member of parliament gives The Colonist a version of deportations which, if true, will exonerate the government in the eyes of the public for its handling of the affair. It is asserted that representations from the Irish Free State for the arrest of the alleged conspirators were so urgent that the Home Secretary gave sanction for deportations. The arrests paralyzed republican activities in Ireland. The strength of the government case will be shown if my information is correct when criminal proceedings are taken against O'Brien and others. One result of the judgments of the appeal court and House of Lords is the rehabilitation of the parliamentary standing of Patrick Hastings, K. C., a lawyer on the Labor side. His stock has been low since he first challenged the legality of the arrests, especially as the view of law officers was supported by Sir John Simon, a Liberal, and considered the greatest lawyer of the day. It is now the turn of Sir John to be under a cloud. Every time he rose to speak in the House yesterday Mr. Jack Jones shouted, "Sit down, guvnor; you are a bum lawyer; you led us wrong last time."

LONDON, May 16.—The court of appeal today ordered the release of Art O'Brien, who was deported to Ireland after being arrested in the March round-up of Irish republican sympathizers. O'Brien was brought before the court on a writ of habeas corpus.

Upon his discharge by the court O'Brien was immediately taken into custody by officers from Scotland Yard and was removed to Bow Street.

Britain Agrees to Confer Independent Government

Will Declare Palestine Territory East of Jordan Autonomous, With League's Approval

JERUSALEM, May 16.—Great Britain is prepared to confer independent government on Trans-Jordania if the League of Nations gives its consent, says an official communication issued today. Provided a constitutional form of government is set up giving Britain the possibility of fulfilling her international obligations toward Turkey, the British Government agrees to declare Palestine territory east of the Jordan autonomous and not subject to Sir Herbert Samuel's administration, the statement declares.

Drive in America Against Tobacco

WASHINGTON, May 16.—Intensive drives against all forms of tobacco have been inaugurated in all parts of the country with the avowed object of "burying tobacco in the same grave with John Barleycorn," Mr. Jesse A. Bloch, of Wheeling, W. Va., president of the Tobacco Merchants' Association of the United States, told the 400 members of the association who met here today.

TURK CONCESSIONS

DELEGATES RELAX STAND ON FOREIGNERS IN TURKEY

Limits of Special Treatment Oblige Smaller Signatories to Negotiate Separately With Angora

LAUSANNE, May 16.—The Turkish delegates to the Near East conference made some concessions in regard to the privileges of foreign charitable and educational institutions in Turkey, but the Allies were informed that any special treatment would be applicable only to British, French and Italian organizations.

This decision is intended to oblige the smaller signatories of the Lausanne agreement, such as Greece and Roumania, to negotiate separately with the Angora government.

Ismet Pasha, for the delegation, while agreeing to some of the Allied demands, refused others, and the experts who had been discussing the problem said an agreement on all points seemed hopeless. Nevertheless, the conference instructed them to continue their efforts.

Ismet agreed to examine in a friendly manner the question of according all foreign schools established since 1914 the same status as older institutions. He also consented to eliminate the proposition that the foreign schools should not indulge in anti-Turkish propaganda, agreeing with the Allies that it is humiliating and unnecessary.

President Harding To Visit Victoria On Way to Alaska

VANCOUVER, May 16.—President Harding of the United States has definitely accepted the invitation extended him through His Honor Lieutenant-Governor W. C. Nichol, to visit Vancouver and Victoria early in July, en route to Alaska. United States Consul F. E. Ryder, this morning received from Washington the president's official acceptance of the invitation and he has forwarded it to Lieutenant-Governor Nichol in Victoria.

POPULAR PARTY TO SUPPORT FASCISTI

ROME, May 16.—The National Council of the Popular or Catholic Party has adopted, by a large majority, a proposal that the party cooperate with the Fascisti programme.

A split between Premier Mussolini and the Popular Party culminated last month in the resignation of four members belonging to that group.

FASCISTI IN CONTROL

ROME, May 16.—The reopening today of the Chamber of Deputies was without incident, perfect order reigning in political circles, with Premier Mussolini retaining full control.

GERMAN SOCIALISTS DEMAND NEW SCHEME

Leader Opens Gun in Radicals' Campaign for Exploitation of "Big Business" by Request Government Mobilize Nation's Productive and Economic Assets to Speed Reparations Settlement

Government Intends to Continue Discussions

BERLIN, May 16.—A demand by the United Socialist leader, Herr Hermann Mueller, that the government forthwith enact a positive programme for the mobilization of the nation's economic and productive assets with a view to giving the concrete reparations proposals demanded by the Entente, featured the reparations debate in the Reichstag today.

Baron Von Rosenburg, Foreign Minister, stated the Government was unable at present to embark upon a public discussion on the German attitude toward the replies of the entente powers on the subject. Earlier in the day Chancellor Cuno informed the Reichstag leaders that Government intended to continue the reparations discussions with the creditor powers.

Radicals' Campaign

The demand voiced by Herr Mueller is commonly interpreted as the opening gun in the radicals' campaign for the exploitation of "big business" in connection with international reparations assessments. Their programme calls for the mobilization of every productive unit in the nation's economic organization in the shape of capital or a tax levy on production.

SENATE HOLDS OVER IMMIGRATION BILL

Severe Criticism on Elimination of Clause Providing for Deportation of Agitators Against State

OTTAWA, May 16.—Elimination of the deportation clause in the Immigration Act, provided for in the bill to amend the act, came in for severe criticism in the Senate today. The bill was held over for further consideration.

Under this clause, all except Canadian-born citizens, if found guilty of violation or agitation against the state, may, after inquiry by the Immigration Department, be deported. Settlers from Great Britain come under this clause.

Sir James Lougheed said that settlers from Great Britain should be the first in impressing on other settlers the necessity of maintenance of law and order. This clause had been eliminated to satisfy an unresponsible group in the House of Commons, and he said he did not believe this represented the real sentiment of the Commons.

Senator Fowler said that many of the worst agitators came from the British Isles.

THINKS PROTECTION RATE IS TOO HEAVY

Government, However, Should Go Slowly on Tariff Reductions, Says Minister of Interior

OTTAWA, May 16.—"I do not believe," declared Hon. Charles Stewart, Minister of the Interior, during further debate on the budget in the House today, "and I have had nothing to convince me, that so heavy a rate of protection is required as is given to many of the industries in this country today."

But there were peculiar conditions existing today, Mr. Stewart went on, in expressing conditions, not only in regard to agriculture, but in regard to business.

He would make desired tariff reductions that would mean something considerable in the cost of living.

Increasing Tariffs

"It is not my desire, nor is it the desire of the Government at this moment to jeopardize any of these industries while they are passing through such a trying period as they are today." It was said that other countries generally were increasing their tariffs. That made it incumbent on those charged with the responsibility of government to go slowly in the matter of reductions.

"I want to say this," Mr. Stewart further declared, "we are going in that direction, slow though our Progressive friends may think."

Mr. T. L. Church, Conservative, North Toronto, urged that revenue might be raised by a tax on exported pulpwood and exported water power.

GREEK LEADER DENIES SENSATIONAL RUMORS

Intentions to Turkey Entirely Pacific, But Greece Will Not Pay Single Penny of Indemnity

LONDON, May 16.—Sensational rumors are current of possible hostilities between Greece and Turkey as the outcome of the reparations dispute at Lausanne, and, according to a Central News dispatch from Constantinople, a conference is reported to have been held at British general headquarters to consider eventualities.

No confirmation of this rumor, however, is obtainable in official circles here.

Instructions to Delegates

Reuter's Athens correspondent says the newspapers there state that the Greek delegation has been instructed to leave Lausanne should a preliminary meeting of the Near East conference pronounce in favor of payment of indemnities by Greece. According to the Athens correspondent of The Times referring to these rumors, Col. Plastiris, one of the leading authorities, in the course of an interview, voiced a denial, saying that Greece's intentions were entirely pacific. He added that Greece would take no precipitate action without consulting the Allies, but was absolutely determined not to pay a single penny of indemnity.

Hon. Benjamin Rogers Dies at Age of 88 Years

CHARLOTTETOWN, P.E.I., May 16.—Hon. Benjamin Rogers, 88, an ex-Governor and the first Commissioner of Agriculture for Prince Edward Island, died today.

HITCH IN U.S. BAN ON LIQUOR FOR SHIPS

Possibility Looms of President Harding Being Asked to Seek Understanding With Nations

WASHINGTON, May 16.—Possibility of President Harding being asked to seek an understanding with nations which compel their ships to carry liquor as crews' rations, loomed tonight in reports that officials had struck a snag in drafting regulations to carry out the Supreme Court decision banning liquor within American territorial waters.

At the same time there were hints that the date now fixed as June 10 for the new regulations to become effective might be postponed unless some way is found to "write around" the rigidity of the court's ruling.

The Treasury believes it will be able to meet the requirements of foreign law with respect to medicinal liquor. The amount to be permitted aboard any vessel has not been definitely determined.

Government lawyers are to continue their study further before finally making up their minds as to crews' rations.

GOVERNMENT TROOPS CLASH WITH BANDITS

Negotiations Between Authorities and Chinese Band Reported to Be Practically Deadlocked

TIENTSIN, May 16.—Government troops clashed with outposts of the Suchow train bandits near Hanchwang yesterday, according to advices received today from Tsaochwang. The bandit forces were said to have been driven back by the troops, but the extent of the casualties is not known.

The negotiations between the authorities and the bandits are reported to be practically deadlocked.

Diplomatic representatives have sent another communication to the Chinese Government through the dean of the corps, expressing astonishment over the Government's failure to obtain results in its negotiations with the bandits who are holding foreigners captive in Shantung, and reiterating their previous notification that the Government will be held responsible.

Demand Information

They further indicated that penalties might be imposed in addition to indemnities because of the long detention of the prisoners, and demanded to know precisely what instructions had been sent by the Government to its envoys respecting the negotiations.

Two priests returning from the mountain stronghold of the Suchow train bandits, near Lincheng, report that the condition of Chevalier Musso, one of the captives, is exceedingly grave.

GENDARMERIE RAID TRAIN TO SHANGHAI

Seize Everything on Tables, Attack Officials and Beat Chinese Servants

SHANGHAI, May 16.—Members of the Chinese Government gendarmerie boarded the train bound from Peking for Shanghai today, attacked officials, beat their Chinese servants, who resisted, seized everything on the tables despite the protests of foreigners and held possession of the train for several hours, it was learned when the train reached here this afternoon.

DEATH TOLL OF 22

COLORADO, Tex., May 16.—The toll of dead from the tornado in Southern Mitchell County Monday morning jumped to 22 today when Mrs. I. C. Sheffield and Juana Rios died from injuries received.

"Gifts That Last From the Gift Centre"

For Vacation Convenience

Nothing Equals the Well Known

Waterman's Ideal Fountain Pen

Call and Try It

Prices, $2.50 and Up

Mitchell & Duncan, Ltd.

JEWELERS, WATCHMAKERS, ETC.
C.P.R. and B.C. Electric Watch Inspectors
Cor. Government and View Streets Phone 675

CHICKEN FOOD

Scratch ..... $2.35 Laying Mash $2.25
Fine lot of Oat Straw in for strawberry plants.
Free Delivery SYLVESTER FEED CO. 700 Yates Street Tel. 413

REPLY TO RUSSIA MEETS APPROVAL

PARTIES AGREE BRITAIN HAS MADE WISE DECISION

Does Not Mean Acceptance of Answer by Moscow, Under-Secretary of State Says

LONDON, May 16.—The Government's announcement that Great Britain had decided to extend the time limit of the ultimatum to Russia pending discussions between Lord Curzon and Leonid Krassin over the controversial points, relieved the Parliamentary situation last night to the extent that the Opposition did not demand a division at the close of the debate.

Labor had vigorously opposed a break in the relations between England and the Soviet; consequently, when Mr. Ronald McNeill, Under-Secretary of State for Foreign Affairs, informed the House that there would be no break, at least immediately, the point of the Opposition's chief weapon was blunted.

Unsatisfactory

Mr. McNeill asserted, nevertheless, that the Government's concession did not mean that Great Britain accepted the answer returned by Moscow to her demands. On the contrary, he said the Russian reply was unsatisfactory.

Replying to the argument of Ramsay Macdonald, leader of the Opposition that the Russian reply offered a means to a settlement through peaceful discussions, the Government spokesmen said that Great Britain never thought of making her grievances a casus belli. She only sought to guarantee the proper observance of the commercial agreement betwen the two countries.

Former Premiers Lloyd George and H. H. Asquith both agreed that the Government made a wise decision.

DON QUIXOTE SNOWDEN ATTACKS THE MONSTROUS GIANTS
—From The Pall Mall Gazette, London

WIRE FROM OREGON OPPOSES DR. PRICE

Dr. W. B. Hinson, of Portland, Notifies Christian Institute, Which Refuses Connection

VANCOUVER, May 16.—Ministers of Vancouver do not know what way to turn with regard to the Price campaign. Rev. R. J. McIntyre, chairman of the committee looking after the Arena meetings, states that he is heart and soul in the movement, and about forty ministers, Methodist, Presbyterian, Baptist, and a few Anglican, sat upon the platform at the Arena last night. Other ministers either take a neutral attitude or refuse to be quoted.

Victoria Support

Dr. W. J. Sippreil, of Victoria, was at the meeting last night and gave glowing accounts of the work of Dr. Price in Victoria. Quite another angle of the situation was given by Rev. Dr. Clem Davies, pastor of the Centennial Church, one of the largest in Victoria. He arrived in the city to attend the Methodist conference.

"The Price meetings held sway for three weeks in Victoria to the exclusion of all else," he said." The Metropolitan Church proved too small and the Arena was secured. The greatest interest—seventy-five per cent of it—was in the healing. It was a revelation to Victoria people in general and to the ministers in particular, what a large number of sick and crippled people there were.

Leaves a Problem

"The Price meetings have left a problem and a challenge to every minister, physician and leader of affairs in Victoria. We face this situation: the hopes of thousands of people have been raised regarding their physical condition. In a nutshell, the Price campaign put out this philosophy: if the people come to Jesus Christ and have faith they can be healed of any bodily disease. If Christians come with faith for healing, they will receive it. If they lose the healing after the campaign, it will be because they have lost faith.

"This is a challenge to us. People are coming to ministers for healing. If we accept the philosophy of Dr. Price, every minister has got to get into the healing campaign.

"In Victoria the campaign was united. If ministers did not approve, they did not criticize. The result was that there has been a general feeling that the ministers endorsed it. This was increased by the resolution from the Victoria Ministerial Association published yesterday. I do not happen to belong to that association, being a newcomer."

Oregon Opposition

Dr. W. B. Hinson, of Portland, Ore., sent word to the Christian Institute here in a wire yesterday that he is opposed to the Price movement and is sending particulars regarding his stand.

The Christian Institute was not approached in any official capacity in connection with the Price campaign, and has passed a resolution stating that it would have nothing to do with the campaign, according to an announcement made last night by Dr. J. T. Atkinson, chairman of the committee. At the Price meeting at the Arena last night, where 9,000 people were assembled, according to J. H. Carlisle, fire chief, the evangelist answered indirectly the charges made against him by local ministers.

Dr. Price said it was a mistake to say that only one per cent of the cases were healed. It was instant healing he was speaking of when he mentioned one per cent.

PROPOSES CONTROL OF CUSTOMS IN GERMANY

Sheffield Steelmaker Declares Country Has Done Everything Disreputable to Evade Treaty

LONDON, May 16.—Mr. Arthur Balfour, the well-known steel maker of Sheffield, and the new president of the Associated Chamber of Commerce, expresses inability to understand how the principles of the Versailles treaty were confirmed without including the right to seize the German customs. Germany had twisted and wriggled, and done everything disreputable to get out of the peace treaty, he says, and as long as allowed would continue to do so.

Even today the reparations question could be solved, Mr. Balfour said, if Germany chose to be honest, but the only method by which this could be accomplished would be by an international loan, the Germans placing their customs houses under Allied control and the Allies imposing an import duty, payable in gold and taken out of the pockets of the Germans.

ONTARIO LABORITES HELP CONSERVATIVES

NORTH BAY, Ont., May 16.—It was announced here last night by James T. Wilson, Labor nominee at the 1919 election, that the Labor forces in this constituency had decided to support the Conservative candidate at the forthcoming provincial elections. "That's the only way in which we can get anything from the Ontario government," he declared

REPUBLICANS OPPOSE RECIPROCITY PLANS

Say It Would Cause Apprehension Among Farmers When Political Campaign Is Coming On

WASHINGTON, May 16.—Influence of leaders of the Republican national committee will be thrown against opening up the question of reciprocity with Canada. They will advise the administration against undertaking to negotiate a reciprocity agreement on the theory that it would cause apprehension among many protected interests, including the farmers, at a time when a political campaign is coming on. All indications are that if Hon. W. S. Fielding follows up his proposed programme and seeks to arrange a reciprocity treaty he will find that high tariff leaders in the national committee and in Congress will do their utmost to prevent negotiations. They want no attempt at making a reciprocity treaty, at least before the 1924 elections.

WAGE CUT FOR BRITISH BUILDING OPERATIVES

LONDON, May 16.—Reductions in the wages of building operatives, varying from a half-penny to a penny an hour, as fixed by the arbitrators' award on April 13, which provides that the parties to the dispute shall adhere strictly to a sliding scale of adjustments, are to come into effect on May 26. Laborers' wages in connection with the building trades are to be maintained at seventy-five per cent of the craftsmen's wages. The building operatives concerned in the matter number 500,000.

DEPARTMENT PREDICTS BIG STRAWBERRY CROP

OTTAWA, May 16.—A survey of the strawberry crop prospects has just been completed by the fruit branch of the Department of Agriculture, and from information available it appears that there will be good average crops in the heavy strawberry producing districts, both in British Columbia and Ontario.

Throughout the Dominion there is considerably larger acreage this year than last year.

DEMAND FOR LABOR GENERALLY INCREASES

OTTAWA, May 16.—There was an active demand for farm labor during April in Quebec, Ontario and the Prairie Provinces, according to the Department of Labor. Conditions in the building and construction industries showed improvement, except in the Maritime Provinces and Manitoba. There was a slightly increased demand for loggers in British Columbia. The manufacturing group showed slight gains in employment, especially in the metal trades and textiles.

FRENCH BALLOONIST WINS AERO CLUB RACE

PARIS, May 16.—Rene Monieu, formerly a French military balloonist, won the Grand Prix of the Aero Club of France for which spherical balloons of several nations were entered. He covered 238 kilometres, or 148.8 miles. Second and third places were won by Cheuttee and Dubois, both Frenchmen.

CONSTABLES FAVOR LEGALIZED BETTING

Chiefs Tell Committee of British House of Commons Law Is Unpopular and Unsatisfactory

LONDON, May 16.—That the restrictive value of the present betting laws in this country are so slight that it is questionable whether the enforcement of the law is worth the cost, is the opinion of Chief Constable Caldwell, of Liverpool, who testified to this effect yesterday before the select committee of the House of Commons on the proposed taxation of betting. Chief Caldwell said this represented the views of the chief constables in the northern districts.

The present law, he said, was most unpopular and most difficult to enforce owing to its inconsistency with regard to credit and ready money betting. He was of the opinion that if the bookmakers were licensed and allowed to conduct ready money betting at registered addresses there would be little, if any, increase in betting.

The betting evil had grown since the war, the witness informed the committee, and had become widespread among all classes of the population, especially among the poor, and the custom of betting was growing among women. Drunkenness, however, was responsible for more crime than betting, he added.

The experience of the police, the witness said, was that the bookmaker as a general thing was honest. The giving of tips by newspapers encouraged betting, Chief Caldwell said.

Other chief constables who gave evidence before the committee favored the legalization of credit and cash betting, but they were opposed to street betting, also betting on football grounds.

SUGAR SHORTAGE IS PREDICTED THIS YEAR

President of Montreal Refinery Tells of Lower Cuban Output—Blames Decreased Production

OTTAWA, May 16.—After sitting for nearly two hours behind closed doors this morning, when further information in regard to sugar refining costs were obtained, the Commons committee on agriculture resumed open hearings in the "sugar trust" investigation.

Mr. J. W. McConnell, president of the St. Lawrence Sugar Refining Company, Montreal, giving evidence, blamed increased sugar prices on decreased production and growing consumption.

Mr. McConnell said that the best information obtainable indicated a shortage of over 200,000 tons in Cuban crop this season. "This is a serious shortage," he said.

"Is it sufficient to jump the price up 100 per cent over the January prices?" asked Chairman McMaster.

Mr. McConnell replied that the January prices were probably low and that a shortage such as was indicated might affect the price very much. Pressed by Mr. McMaster, he said that he would submit expert evidence on this point later.

He said there were 182 mills grinding cane in Cuba. Of this number 149 had finished their grinding this year and production totalled 17,094,267 bags as against 19,204,521 last year. Even if the remaining 33 mills could grind to capacity, his information was that the shortage for this year would be 300,000 tons.

Says Anglicans Will Consider Worldwide Church Union Only

LONDON, Ont., May 16.—Bishop Williams in his charge of the synod of Huron in session here today, declared that the only kind of church union that Anglicans would consider would be not only Canadian but world-wide, namely, recognized by every branch of Anglican communion throughout the world. The Anglicans had done all they could to secure a conference with the Presbyterians last September.

He reported that the Anglicans, Presbyterians, Methodists and Congregationalists had agreed unanimously to petition the Department of Education for an extension of Bible reading in the public schools

It's the Wear That Tells

Our Suits Wear Longer

Boys' Suits

Boys are unusually hard on Suits this time of year, and need a Suit that will wear, and wear for a long time.

Our Suits are just that kind, because they are made of textures that are made for service. Good looking, of course, they are the boys' choice and have plenty of style. At these prices they are good values. Many with two pairs of knickers.

The Boy Will Want Outdoor Clothes for the 24th

Blouses, $1.25 to $2.00	Cotton Jerseys .....50¢
Wool Jerseys, $1.50 to $4.00	White Duck Trousers, $2.25
Shirts, $1.50 to $2.50	English Wash Suits, $4.25
Bathing Suits, 85¢ to $3.50	Coveralls, $1.50 to $1.65

W. J. Wilson
CLOTHIERS TO MEN AND BOYS SINCE 1862
1217 to 1221
GOVERNMENT STREET VICTORIA B.C.

1208 Douglas Street—We Can Suit You, We Can Fit You—Phone 1125

Women Express Their Surprise at These Shoe Values

They are new, smart pumps at popular prices of from

$8.00 to $5.50

Black Patent Straps, Brown and Suede Combination, Grey Buckskin Oxfords and Black Patent Oxfords.

CATHCART'S

High-Grade Footwear for Men, Women and Children, and Hand Shoe Repairing
WM. CATHCART & CO., Ltd.

ENGINES, PUMPS, IRRIGATING SPRINKLERS, REDWOOD TANKS, PIPE AND PIPE FITTINGS
Estimates Given on Complete Water Supply Outfits
GEO. T. MICHELL & SON, LTD.
The Farmers' Supply House, 1417 Broad St. Agents, Massey-Harris Co., Ltd. Phone 1392

BICYCLES

Sale of Five Bicycles at $22.50, and Six Bicycles at $8.00
New Bicycles at $45.00, and Ten Bicycles at $27.50

Victory Cycle Works
Jacob Aarenson, Prop.
541 Johnson Street Phone 733

NEWTON'S
Paints, Stains and Roof Composition
Made only by
S. R. NEWTON PAINT CO.
560 Yates Street
(A few doors below Government)
NOTE—Our Work Department takes contracts for all kinds Painting, Decorating and Roof Work.

FARMER GOES BACK TO PIONEERING METHODS

SASKATOON, May 16.—With a covered wagon—a genuine old prairie schooner—drawn by four horses, Jim Griffith, pioneer farmer of the Saskatoon district, today left on a 2,500-mile trip for Los Angeles, Cal.

Griffith settled at Vanscoy, near here, twenty years ago. His wife's health is failing and so, reverting to the means by which he came to Canada, he is going back to the States.

Griffith has a complete camping outfit in his wagon. He said he had laid in a good supply of "chewing tobacco and other eatables and there is plenty of grass for the horses."

Postum for Better Health

When nervousness, Sleeplessness or indigestion trouble you, it may be time to change to Postum. For in the apparent friendship of tea and coffee are often found the causes of these ailments. Give Instant Postum a ten day trial. It affords a delicious hot drink with a satisfying full-bodied flavor that may be enjoyed at any time of the day or night without harm.

Postum is a pure and healthful beverage you can enjoy at any time or give to the children with full assurance that it cannot harm health. Instantly made in the cup with boiling water—it costs half-a-cent a cup.

Instant POSTUM
"There's a Reason"

A generous sample tin of Instant Postum will be sent postpaid for 2c in stamps. Write
CANADIAN POSTUM CEREAL CO., LIMITED
Head Office: 45 Front St. E., Toronto Factory: Windsor, Ontario

You Will Make No Mistake If You Order From Us

Your little girl receiving the same careful attention. We deliver at less than cash and carry prices.

SPECIALS

Pot Roasts Beef, per lb. 10c and	8c	Prime Ribs of Beef, per lb.	20c
Shoulder of Lamb, per lb.	25c	Prime Ribs of Beef, cut short, lb.	25c
SHOULDER ROAST PORK per lb.	20c		
Oven Roast Beef, lb.	10c	Pure Lard, lb.	20c
Boneless Stew, lb.	10c	Beef Sausages, lb.	12c
Shoulder Steak, 2 lbs. for	25¢		
SPECIAL—Choice No. 1 Creamery Butter, 3 lbs. for	$1.20		

Sold With Other Goods

NEW ENGLAND MARKET
At the Government Street Public Market
FREE DELIVERY PHONE 2368

PHOENIX ASSURANCE CO., LTD. (LONDON, ENGLAND)

Store With Living Quarters and a Cottage, All for $1,500

(Producing Revenue of $32 Monthly)

Situated just outside half-mile circle.

B. C. LAND & INVESTMENT AGENCY, LTD.

922 Government Street Phone 125

A very nice home in a very nice location at a very low price. Big lot, 150 feet deep. Good garden. In house, 4 large rooms, one with fireplace; bathroom and pantry. Cement foundations. High basement. Chicken houses and fences. Close to car. Only $1,800, easy terms or $1,500 all cash.

J. C. BRIDGMAN, Agent 604 Broughton Street

$4,200 Bargain in James Bay

We offer an excellent eight-roomed house in James Bay, with two lovely lots; house is in fine condition and newly painted. Exceptionally well built on stone foundation; beautiful shrubbery and trees, giving property a real secluded and homey feeling. Worth double the price.

Heisterman, Forman & Co.

608 View Street Phone 55

South Saanich

4 Acres, all under cultivation, near Elk Lake, on paved road; 66 fruit trees; 1½ acres strawberries, small greenhouse, outbuildings; 7-roomed dwelling, 3 bedrooms, living-room, open fireplace, large kitchen, water laid on. This is an exceptionally nice property.

Price $5,500

For further particulars apply

ARTHUR COLES

Real Estate and Insurance

1205 BROAD STREET TELEPHONE 65

The Cameron Lumber Co. Limited

SPECIALS

Short length stock of all descriptions in Shiplap, Boards, Flooring, Ceiling and Siding, at attractive prices.

Building Material of All Descriptions

Prompt Delivery

Phone 864 or 3760

Mills on Garbally Road

Going Fast

Not many left.

Potatoes

The best for the table. $1.30 per sack delivered

Pacific Feed Company

Phone Nineteen Seventeen

VICTORIA BAGGAGE COMPANY

H.M. Mail Contractors

Our Specialty

Furniture Moved, Crated and Shipped

Pool Cars for Prairies and All Points East

We Can Save You Time and Money

Largest Vans in the City

Phone 2505 506 Fort St.

WOOD SPECIAL $3.50

Per Cord

In 5 or More Cord Lots Kindling, per cord...$5.00

(Delivered in City Limits)

LEMON, GONNASON CO., LTD.

Phone 77 2324 Gov't St.

Carpet Cleaning

The Hamilton-Beach Method

Note: Our Only Address—

943 FORT STREET

Just Below Vancouver Street

Old Carpets Remade Into Lovely Fluff Rugs

Island Window and Carpet Cleaning Co.

W. H. Hughes Phone 3815

Randy's Nursery

Sells

Vegetable Plants

And

Flower Plants

That Grow.

Government Street Market and Victoria Public Market

RADIO SNAPS

Come and hear the latest Loud Speaker, the TRUETONE Sr.....$35.00

WESTERN CANADA RADIO

Supply, Ltd.

Phone 1949 919 Fort Street

CHAMPION CONSUMER EVIDENTLY OF BEER

Not Uncommon Thing for Him to Dispose of Dozen Bottles in One Day —Back-Yard Corroboration

Judgment was reserved by Magistrate Jay in police court yesterday in the case against Joseph Haig, charged with unlawfully selling beer. A liquor permit produced by accused showed that he had been a heavy purchaser. On April 21 he bought six dozen bottles; April 23, five dozen; April 30, six dozen; May 1, one dozen of ale; May 5, three dozen of stout and two dozen of beer.

On cross-examination by Mr. C. L. Harrison, appearing for the crown, accused said that it was not an uncommon thing for him to have as many as one hundred beer bottles in his backyard. He would not swear that his average consumption of beer was a dozen bottles a day, but he did not consider it too much. He denied that he had sold beer to Police Constables Cawsey and Wells.

Many of the empty bottles found on his premises he had collected, he said. He made some money that way. On Sunday last he had found five dozen empty bottles on a beach at Esquimalt and he had sold them to a city brewery. Officers Cawsey and Wells testified that they had paid for drinks on the premises of accused and had brought away with them a quantity of beer.

DUBLIN, May 16.—The allegation that Mrs. Hula Croker was already married when she went through the marriage ceremony with the late Richard Croker, Tammany Hall chieftain, was made in the court of appeal here today on behalf of Mrs. Ethel C. White, of Cedarhurst, N. Y., in connection with the litigation over the Croker will.

CASTORIA For Infants and Children. In Use For Over 30 Years Bears the Signature of Chas. H. Fletcher

NEW AUTO CAMP IS FORMALLY OPENED

LIEUTENANT-GOVERNOR REGISTERS AS FIRST GUEST

Mayor and Reeves and Presidents of Chamber of Commerce and Publicity Bureau Speak

Victoria's new motor tourist camp at Curtis Point, said to be the most beautifully situated in the Pacific Northwest, was formally opened yesterday, and within a few days will be providing accommodation for the record tide of motor travelers expected to tour the Island this Summer.

Lieut.-Governor Walter C. Nichol, who was the chief participant in the ceremony, declared the camp ready for Victoria's automobile visitors and signed himself on the register as the first guest. He declined to be merely an honorary guest and paid Chairman Frank Waring, of the Tourist Trade Group of the Chamber of Commerce, the half-dollar fee which all tourists will be charged for each day they make use of the camp.

Several speeches were made at the opening, the speakers being introduced by Mr. Waring. They included the Lieut.-Governor, Mayor Reginald Hayward, Reeve George F. Watson, of Saanich; Reeve Alex. Lockley, of Esquimalt; Mr. C. T. Cross, president of the Chamber of Commerce, and Mr. Joseph Patrick, president of the Victoria and Island Publicity Bureau.

Mr. Nichol stated that in all his travels along the Pacific Coast during the past twenty years he had never seen a spot more adapted to the purposes of a motor camp than the Curtis Point site, and he foresaw a long period of useful service for the grounds. He mentioned that at Calgary a small motor camp was operated on an island on the Bow River, and it was estimated that this camp brought $300,000 a year to the city.

Mayor Lauds Group

Mayor Hayward congratulated the Tourist Trade Group, which is responsible for the establishment of the camp, and said that the value of its work to the community could not easily be overestimated.

Mr. Waring outlined the duties of the group.

"The Tourist Trade Group is composed of members of the Victoria Chamber of Commerce, who are residents of the city of Victoria and municipalities of Oak Bay and Saanich, and was formed for the purpose of fostering and developing the tourist industry in the southern portion of Vancouver Island," he said. "This industry has meant much to many cities, in fact has been responsible for the greatness and importance of same, being the forerunner of industrial activities of various kinds. Vancouver Island, and particularly the southern part, has been specially favored by nature, offering inducements to the tourist trade unsurpassed by any other section of country on this continent, and if we do not secure our share it would seem that we are not alive to our opportunities. We, on Vancouver Island, are living in a favored land, but there are many residents who do not appreciate this and have to be told of the beauty, advantages and opportunities of our city and municipalities by strangers who enter our gates.

"Now with regard to this camp. Auto camping is not a fad, as has been proved by its increasing popularity, and judging by the signs of the times it has come to stay, many tourists preferring to enjoy nature in the open thereby getting a complete change and adding to the enjoyment and health benefit of their outings. It is to take care of this class of tourist that this camp has been founded. Every city and practically every town and village in the country south of us, as well as on the coast of British Columbia, have auto camps, the majority of which are municipally owned and managed. We, of the Tourist Trade Group, anticipating a larger influx of tourists this year, in consequence of publicity broadcast by the Victoria and Island Publicity Bureau and the operation of splendid ferry service between this Island and the Mainland, decided the time opportune to establish a permanent auto camp, which would be in keeping with the beauty of the City of Victoria and her environs and this we think we have accomplished. We have selected the most picturesque and pleasantly situated site available and the money necessary for the equipment, clearing, and so forth was provided by the city of Victoria and municipalities of Saanich and Oak Bay.

Building Delayed

"We feel we should apologize for not having the buildings completed. This is the result of delay in making financial arrangements. The grounds we would liked to have had in better shape, but the state of our finances would not permit of more work being done. At the outset we relied on securing volunteer workers and an appeal was made generally. The response was very disappointing, although a certain few members of the Rotary Club and others did render some very valuable assistance, and to these we extend our thanks. We also desire to thank the Canadian Clubs for donation of flags.

"Our capital being limited we have not been able to put in all the improvements we have in mind, but it is our intention to utilize the profits accruing from the operation of the camp in extending the equipment, and we confidently expect that next year you will see here a camp with absolutely nothing lacking. In conclusion I want to say that the Tourist Trade Group will manage this camp with efficiency and economy and we trust it will prove to be a valuable asset to the communities."

Reeve Watson lauded Mr. Waring and other members of the Group for their energy and success in providing the district with a motor camp, and Reeve Lockley spoke in the same vein, stating that while Esquimalt had so far given no financial support to the enterprise he hoped that next year it would be able to do so.

Active Body

Mr. Cross said that the Tourist Trade Group was regarded as one of the most active sections of the Chamber of Commerce and he congratulated it on this latest demonstration of its ability to get things done.

Mr. Patrick said that the Group had given valuable assistance to the Publicity Bureau and he felt that the establishment of the camp would be a big factor in increasing motor tourist travel to Vancouver Island.

While the band of the 16th Canadian Scottish provided an entertaining musical programme, the several hundred persons who had listened to the speeches, made an inspection of the camp grounds, which are being rapidly put in condition. It is expected that, when the preparatory work has been completed, there will be accommodation for 400 cars.

The camp will have modern cooking and sanitary facilities, some of which have already been installed. The appearance of the camp and its possibilities of development favorably impressed everyone.

A Liberal Candidate

DR. G. B. SNYDER

the Liberal candidate for Niagara Falls Riding. He will contest the election with Mr. C. F. Swayze, the present member, who is running as an Independent, and Mr. W. G. Willson, Conservative

POSTOFFICE THEFT CASE BEFORE COURT

Charles Brigden, Former Employee of Victoria Postoffice, Charged With Stealing Two Letters

Yesterday afternoon the case of Rex versus Charles Brigden was commenced in the Assize Court, Mr. Justice W. A. Macdonald presiding. Evidence was taken from but one witness, Mr. George Gardiner, assistant postmaster of the Victoria Postoffice, when application was made by counsel for the accused, Mr. J. A. Aikman, that the jury be excluded while argument was heard respecting the evidence of Mr. James Cawley, postoffice inspector, who the Crown Prosecutor, Mr. H. C. Hall, K. C., proposed to place in the witness box. Supporting his application Mr. Aikman stated that Mr. Cawley's evidence should be excluded on the ground that any admissions secured by him from the accused were secured by application of persuasion. When authorities were requested by the Court, Mr. Aikman held that it was common practice in both English and Canadian courts to hold a trial within a trial to determine the admissibility of questionable evidence. Considerable argument ensued between the Court, the Crown Prosecutor, and Mr. Aikman, Mr. Justice Macdonald ruling that the application of counsel for defence should be granted.

Inspector Cawley then gave his testimony so that the Court could rule whether or not it was admissible as evidence to be presented to the jury. At 4:30 o'clock argument finished and Mr. Macdonald stated that he would withold his decision until this morning. Court adjourned at that time.

Mr. Hall, K. C., in presenting a preliminary resume of the charge brought against Charles Brigden, stated that accused on his indictment, was charged with the theft of two letters from His Majesty's mails, on June 7, 1922. Accused had been an employee of the local postoffice from 1905 to June 7, 1922, when he resigned. It was his task while employed there, to collect and convey registered and unpaid letters for city distribution, to his own office and there sort them for the city carriers. Both letters alleged to have been stolen by accused were fully paid letters and therefore should not have been in his office where they were found by the assistant postmaster after suspicion had been directed against accused. Subsequently a charge was laid against him of taking the two letters referred to for the purpose of extracting money from them.

SEEK REPRIEVE

MONTREAL, May 16.—A petition was presented here yesterday to the court of appeal asking for a reprieve until December 7 in the case of Raoul Brodeur, who is sentenced to hang at Sweetsburg on June 1 for the murder of a farmer at Waterloo over a year ago. The petition was taken under advisement. If a reprieve is granted it will be the third that Brodeur has obtained.

TO RELIEVE PAIN AND BACKACHE

Women May Depend upon Lydia E. Pinkham's Vegetable Compound

Minneapolis, Minn.—"I had heard so much about Lydia E. Pinkham's Vegetable Compound that when I realized I needed to take something to relieve my pains and backache, and to help build me up I began to take that. I had been sick off and on for years and barely weighed a hundred pounds, but now I have had such good results that I am recommending the Vegetable Compound to every one."—Mrs. J. J. BIEBER, 3939 18th Ave. South, Minneapolis, Minn.

Finds a True Friend

"Every woman who values her health should be proud to have a true friend like the Vegetable Compound," says Mrs. W. E. Shaw, 3227 Walnut Street, Chicago, Illinois. "I had female weakness so badly that I could not stand on my feet. Half of my time was spent in bed and I had pains in my back which were unbearable. I tried everything I could think of to help myself, and when a friend advised Lydia E. Pinkham's Vegetable Compound I began taking it at once. I recommend it without hesitation."

CHANGES WILL MEAN REDUCTION IN COSTS

Minister of Railways Gratified With Results of Recent Changes in P.G.E. Service

That the recent changes and improvements made in the service on the P. G. E. railway, the Government owned line, will mean vastly better accommodation for the traveling public and, at the same time, result in substantial reductions in the operating costs, was stated by Hon. J. D. MacLean, Minister of Railways, who returned to Victoria yesterday morning following a trip over the line as far as Quesnel and return. The Minister was accompanied by Superintendent Kilpatrick. It is his intention in a few weeks to make another trip over the line and inspect territories adjacent to the road.

Hon. Dr. MacLean stated that the inauguration of the new sleeping car service had meet a long felt want and is welcomed by patrons of the road. Under the new schedule there will be a bi-weekly service to Quesnel, the present northern traffic terminus of the road, for freight and passengers with a tri-weekly service to Lillooet. The schedule, too, makes it more convenient for the traveling public so far as the hours of arriving at and departure from Vancouver are concerned. Meals are being served at Clinton, Williams Lake and Quesnel.

Hon. Dr. MacLean stated that on the southern section of the line there is marked increase in lumbering operations, several logging concerns being at work, pulp and paper interests are looking to the area near Quesnel and it is likely there will be extensive developments there soon. New settlers are going intothe Cariboo district and there is considerable activity in placer gold mining in that section.

So far, the Minister stated, the Government has not reached any decision as to its future policy in respect of completing the road from the Cottonwood River through to Prince George or what other changes, if any, may be made relative to the suggested Clinton-Ashcroft link. The whole future policy will have to be faced, he admitted, but as yet beyond taking steps to secure a great amount of information from various Governmental departments relative to the territory served by the line and other needed data, nothing in the way of laying down a policy has been done.

SEEKS INFORMATION ON M'LEOD ARREST

Deputy Attorney-General Went to Vancouver to Probe Into Charge Against Liquor Board Official

Deputy-Attorney General W. D. Carter returned yesterday from Vancouver where, on behalf of the Attorney-General's Department, he has been investigating the charge of obtaining money under false pretences, laid against Mr. George McLeod, of Victoria, head of the law enforcement branch of the Liquor Control Board.

The charge, laid by Vancouver city police, alleges that McLeod asked for and accepted a $50 bribe from the keeper of a club for colored men.

Mr. Carter was sent to Vancouver by Attorney-General Manson to investigate the case and report. Until this report is received by Hon. Mr. Manson, it is stated, the Government will take no action in the matter.

McLeod was arraigned on Monday on the charge and a remand of a week was granted. Mr. J. A. Russell, one of Vancouver's leading lawyers, has been retained by McLeod as counsel.

The arrest of McLeod, at Vancouver, has created a sensation in local political circles. A former Vancouver newspaper man, he saw service overseas, and on returning attended Dalhousie University and graduated in law. He came to British Columbia and was admitted to the bar and about a year ago was named law enforcement officer of the Liquor Control Board with headquarters in the Board's offices, at Belmont House here. In the execution of his duties he showed energy and ability and officials of the Board are non-plussed to account for the predicament in which he now finds himself.

SUPPORTS PREMIER IN FREIGHT RATES FIGHT

Swift Current Board of Trade Back of British Columbia's Move for Equalization Charges

The Board of Trade of the town of Swift Current, Sask., is behind Premier Oliver in his fight for equalization of freight rates to this Coast.

Yesterday the Premier received a communication from Mr. Charles Thoreson, secretary of the Board, informing him of the Board's action in recently passing the following resolution:

"That this Board of Trade, after hearing the stated case of Hon. John Oliver on behalf of British Columbia for a better equalization of freight rates, is constrained to express appreciation of British Columbia's efforts to facilitate a greater shipment of grain from the Prairies of Alberta and Western Saskatchewan via Vancouver, and urges the importance of freight reduction as a factor in profitable grain growing under present world market conditions.

"The Swift Current Board of Trade has confidence in the Privy Council of Canada to deal justly with the issue which British Columbia deems so vital to her interests and to the general interests of the Canadian Confederation."

ALL NIGHT SERVICE

C. P. R. Telegraphs Will Be Open for Twenty-Four Hours on Week Days in City

Indicative of the extension business in and about the city is the announcement made by the C. P. R. Telegraphs, that on week days the office will be open for business for the full twenty-four hours. This comes into effect forthwith.

The Sunday telegraph service has been altered so as to materially extend the hours during which messages may be received or sent. The office will be open on Sunday from 9 to 12 noon and from 2 to 5, and again from 7 to 10 in the evening.

Angus Campbell & Co. Ltd.

1008-10 GOVERNMENT STREET

Fifty Women's Suits

Greatly Underpriced Today

At $25.00 to $57.50

WE EMPHASIZE THE EXCELLENT VALUES OFFERED

A notable selling today of fifty Smartly Tailored Women's Suits, in shades of navy and sand. All are greatly underpriced and offer values that will make buying a real pleasure. Choose from plain and novelty styles. Priced at $25.00 to $57.50

Women's Cotton Lisle Vests

Today, 3 for $1.00

Today we will place on sale 25 dozen of Women's Fine Cotton Lisle Vests, fashioned in opera top style, also with short and no sleeves. Splendid quality, and exceptional value today at 3 for $1.00

Dainty Hand-Made Blouses

Priced From $3.90

Featuring today a special showing of Dainty Hand-Made White Lingerie Blouses in the season's smartest styles, with tuxedo and Peter Pan collars. Specially priced from $3.90

Smart Chamo-Suede Fabric Gauntlet Gloves at $1.75 Per Pair

Women's Novelty Chamo-Suede Fabric Gloves. Choose from two smart styles, in shades of mastic, beaver, pongee, fawn and white. Sizes 6 to 7. Very special value at, per pair $1.75

ROYAL LIFE SAVING SOCIETY'S GOOD WORK

The annual report of the Royal Life Saving Society, 8 Bayley Street, London, W.C., just published, proves that the work of this society in providing against drowning accidents continues to spread far and wide. It has branches in all parts of the British Empire and in many foreign lands.

The knowledge of how to save a struggling, drowning person, and how to resuscitate the apparently dead, either from drowning or from electric shock, is taught in the schools all over the British Empire. It is also part of the training in His Majesty's naval and military establishments and among the police forces. The Liverpool police did so well last year that they were awarded the King's Cup. Every swimming club is also expected to promote the subject, which is much favored by the Boy Scouts, the Boys' Brigade, Cadet Corps and similar organizations.

His Majesty the King, who has himself saved life from drowning, first as president, and now as patron, has for thirty years taken a keen interest in the society, and has regularly congratulated the members on the result of their very successful labors for the cause of humanity.

It is to be hoped that for the privilege of safety on and in the water, everyone will acquire the art of swimming and life saving, and thus help curtail the great annual loss of life by drowning. The grand total of awards granted by the society for ability to render first aid in the water now amounts to 268,634, or 3,169 in excess of the previous year, which also proved a record in its history of useful work.

Four Honorary Degrees Conferred in Toronto

TORONTO, May 16.—Conferring of four honorary degrees, including the conferring "in absentia" of the degree of Doctor of Laws upon Mr. Warren G. Harding, President of the United States, and Mr. Edward R. Cameron, registrar of the Supreme Court, Ottawa, attracted a capacity attendance to the annual commencement of McMaster University last night.

The honorary degree of Doctor of Divinity was conferred on Professor Ernest William Parsons, of Rochester Theological Seminary, and upon Rev. M. F. McCutcheon, S.T.M., pastor of the First Baptist Church, Montreal.

Despaired of Life at 50 Strong and Well at 70

Mr. Jacob H. Macksey, 336 Midland Ave., Midland, Ont. writes:—

"I have used Dr. Chase's Kidney-Liver Pills for over 20 years and I feel that I owe my life to them. I suffered severely from rheumatism and heart failure. One doctor just gave me one year to live, and even told me I might be found dead at any time. A neighbor advised Dr. Chase's Kidney-Liver Pills and I have been using them as needed ever since. I am now 70 years of age, weigh 217 pounds and can work as well as any young man."

Dr. Chase's Kidney-Liver Pills

One pill a dose, 25c a box, all dealers or Edmanson, Bates & Co., Ltd., Toronto.

The Daily Colonist

Established 1858

The Colonist Printing & Publishing Company, Limited Liability
1111-16 Broad Street, Victoria, B.C.

J. L. Tait, Business Manager

Subscription Rates by Carrier and by Mail in Districts Contiguous to Victoria, Served by Colonist City Carriers:

Yearly	$12.00
Monthly	1.00

Subscription Rates by Mail:
To Canada, Great Britain, the United States and Mexico, except districts as above:

Yearly	$6.00
Half-Yearly	3.00
Quarterly	1.50

All subscription rates payable in advance. Mail subscribers are requested to make all remittances direct to the Daily Colonist.

Subscribers in ordering change of address should be particular to give both old and new address.

Thursday, May 17, 1923

A CITY COMPTROLLER

Whatever virtue there may be in advertising for applications for the position of City Comptroller, now vacant, it is pretty clear to the public generally that a Victorian can be found admirably equipped for the post. There is too much of a disposition in the community to go outside to secure men to fill positions of public importance. This disposition is opposed to local patriotism, it has a tendency to nullify local effort by minimising the chances of promotion, and it is a bad thing in principle. We do not recall any particular instance where an outside man has been called to public office here and where he has done anything, either as an administrator or in a purely clerical position, that could not have been done with equal, and often with greater capability, by a Victorian trained in our methods and accustomed to the environment of work here.

Acting under our form of municipal government, a form which the people with every show of reason indicate no desire to change, a city comptroller has important duties, but in very large measure they are of the routine variety. They do not require any new or exotic knowledge, acquired in places where experiments have been made in municipal government. They require more than anything a knowledge of local affairs and of the methods of accountancy and administration which are pursued in this municipality. That knowledge is best acquired by local experience. Our City Council should view the question of appointments from the standpoint of building up an efficient service by acting on the principle of rewarding merit. It is to the Council that the people have the right to look for exhibitions of civic patriotism. We see nothing resembling this in going outside this territory in any effort to fill the position of City Comptroller.

VANCOUVER'S EXAMPLE

Vancouver's advances as a port have been very rapid, but it is hardly fair to institute a comparison between that Pacific city and Montreal, where navigation is closed for so many months of the year. There is, however, a lesson to be learned from the development of trade to and from Vancouver, and it is that the Pacific Ocean is being recognised more and more as a potential field for commerce. Vancouver's main shipping business is in lumber. In 1922 more than 161,000,000 feet of lumber were shipped out of that port, and there is every indication that this record will be exceeded during the present year. Another great impetus to trade has been secured by the growing tendency to ship Canadian wheat via the Panama Canal.

One branch of commerce that is being almost neglected by British Columbia and Canada is that embracing the Chinese market which bids fair to develop eventually into the greatest in the world. Britain and the United States are fostering this market by every means in their power. They encourage Chinese students to come to their universities for they know that those students will return to China and prove trade agents for the countries in which they were educated. Britain and the United States, and Germany as well, are constantly increasing the number of their trade emissaries in China. These three countries are securing the bulk of the new trade developing out of the Orient while Canada is neglecting the opportunities that are occurring daily.

The development of the port of Vancouver affords an illustration of what initiative, enterprise and the utilization of a strategic position can accomplish. Happily much of the trade being built up is with other parts of the British Empire, and that is a phase of commercial development, that deserves every encouragement. In addition, however, there are almost immeasurable possibilities of port development in British Columbia by an awakening to the opportunities offered by the Oriental market. Not only Vancouver but Victoria and Prince Rupert can share in these. Vancouver has got a long start, but there is trade for all. The figures of Vancouver's trade development should be an inspiration to other Pacific ports in Canada. For instance, a great deal of lumber shipped out of Vancouver is taken to that port from the forests on Vancouver Island. Much of the Island lumber could be shipped from Victoria, and, especially so, if steps were taken to open up transportation between this city and Barkley Sound where some of the richest timber areas of the Province remain practically untapped.

CREDIT

All economic history is the story of truths enunciated, forgotten and rediscovered. The question of a capital levy, which is at present being advocated by Labor men in both the British and Canadian Parliaments, recalls a dictum of one of the fathers of political economy, Antoine de Montchretien, who pointed out as long ago as 1615 that credit is the soul of all commerce. Credit is one of the subjective factors in economic life. It may not be possible to measure it, but of its potency there is no doubt. It is the most delicate part of the machinery of economics. It may be paralysed by a mere touch, and it is so sensitive that a suggestion alone may have the effect of contracting or expanding credit.

Political economists point out that a capital levy involves at least the risk, if not a certainty, of a great shock to credit. The arguments in favor of the capital levy do not seem to take this into account. One writer against the capital levy points out that commerce consists essentially in the exchange of goods which must be produced before they can be exchanged, and capital is the reservoir from which payment is made for the goods in course of production, and through which payment is made when the exchange is effected. It thus follows that if the level of the capital reservoir sinks, the production of goods for ultimate exchange is curtailed.

Those who favor a capital levy say it would be a means of reducing a national debt in a speedy way. On the other hand it is forgotten that Government stocks issued to individuals are ultilized enormously as an instrument of credit in commerce. The sudden extinction of a national debt would, therefore, have a tendency to remove security for credits and reduce the capital available for commerce. The opponents of the capital levy idea say that the gradual extinction of a national debt from the accumulated savings of a nation replaces credit by cash and stimulates rather than depresses trade. This is the trend of the argument which is combatting the Socialist proposal for a capital levy.

In the matter of governments within the British Empire their history shows that their issues are as good as instruments of credit. A capital levy would amount to confiscation, and the standard of commercial morality would be broken. Once broken, as one writer on the subject says, money would cease to flow into the treasury and into industrial and commercial firms. The result would be that the reservoir of capital available for commerce would fall to a level that would "adversely affect industries, trade and commerce permanently."

LIEUT. COLONEL HAGGARD

Lieut. Colonel Andrew Haggard who has just passed away will be remembered by many Victorians, and remembered always as one whose heart was wrapped up in the beauties of this quarter of the Empire. He was a sterling character who made many friends during his residence here. An old soldier, and one who distinguished himself many times in his military career, he also was an author of no mean repute, although overshadowed in this respect by his more famous brother, Colonel Haggard was an authority on sport and particularly on shooting and fishing and he gave this district much valuable publicity by his occasional articles in The Field. He was one of the old school of those who combine the characteristics of gentleman, soldier and scholar, and he possessed a most likeable personality which was accentuated by his skill as a raconteur. All his friends here will deeply regret to learn of his death.

MAYTIME FROLIC

If it is not too late the committee in charge of the Maytime celebrations of next week should consider the advisability of holding the parade, which is one of the main features of the Frolic, at a time when visitors have arrived in Victoria. The present intention is to have the parade on the morning of the 24th. None of the excursionists will have arrived here at that time but the bulk of them will be here by 1 p.m., or shortly afterwards, and it would be an excellent idea if the time of the parade could be changed to 1.30 p.m. This is merely offered as a suggestion. It will be unfortunate if our visitors, of whom some thousands are expected, are unable to see the parade. It is the outstanding feature of the celebrations, and that upon which most public attention has been concentrated, so that, if at all possible, our visitors as well as Victorians should be able to see it.

Mr. Lloyd George says that Socialism means transferring into the era of peace the conditions of war. His experience of administration has proven to him that the State machine can destroy the individual and enslave labor. Of the Russian experiment he says it has ended in a nationalization of industries which has crushed freedom of speech, freedom of the press, freedom of enterprise, freedom of expression, freedom of choice, freedom of any kind. "In Russia," says Mr. Lloyd George, "the State is everything; the individual is nothing." He does not believe in a man being nothing more than a cog or spare part in an immense and remorseless machine.

PROMINENT ATTORNEY DIES

KETCHIKAN, May 16.—Mr. Chas. H. Cosgrave, prominent attorney, and a leader in Democratic party circles here for the last twenty years, died here yesterday.

Note and Comment

It is announced that the Poetry Society will take certain undefined measures for the "rooting out" of the Cockney accent, and will presumably establish in its place a pure pronunciation of English as practiced in Dublin or Edinburgh or some other town where they make a practice of speaking English. We are not informed as to the regular activities of the Poetry Society. If it were not for this announcement we might suppose it to be a society of persons who write poetry, or even of persons who sometimes read poetry; but now we can only believe that it is an association of reciters of poetry, who, finding themselves unable to achieve that manner of speech to which the Cockney is born, presume to decree the extinction of the Cockney.

• • •

That is what the rooting out of the Cockney accent would mean: it would mean the end of that picturesque philosopher and humorist, who is supposed to be no Cockney unless he is born within the sound of Bow Bells, but who, in fact, claims as his birthplace a larger region than that in which the peals of the old Cheapside church can be heard. The style is the man, and never more so than when that man is a Cockney. And yet, regardless of that wise and tolerant philosophy which informs the Cockney and makes him one of the controlling forces of public opinion in the British Empire, the Poetry Society is willing to exterminate the Cockney if only it can thereby satisfy its hatred of a certain Cockney indifference as to aspirated words. We have several other things to say about it, but first of all we are bound to say that we think the Poetry Society might be better employed; and we think it is like the cheek of the Poetry Society.

• • •

We do not know what else in the Cockney accent the Poetry Society has taken a seunner against, but it seems the society is in grave disapproval of the Cockney's reputed habit of ignoring the aitch in words which begin with that letter. This is a great fuss about nothing. As a matter of fact, the fashion of the Cockney in this regard is more and more becoming the accepted usage of English-speaking men. The aspirated word is a great nuisance in conversation. In these days when asthma and bronchitis are so prevalent it is tempting Providence to sound the aitch too freequently. It involves too much opening of the mouth; and it uses up too much of that energy which is necessary in dealing verbally with most of the people who want to argue with us about things. There is only one word beginning with aitch which may be said to borrow force from the aspiration of that letter; and since it is a naughty word, and describes a place where only the very worst of us will go some day, the less the poetry Society have to say about that particular instance of aspiration the better. Anyhow, it is greatly to the credit of the Cockney that he has invested even that word, in his aitchless treatment of it, with a far more benign character than it possessed in Dante's pictures of the place it designates.

• • •

What the Cockneys of the Surrey side of the Thames are saying this morning to the Cockneys of the Middlesex side of the river is most likely something of this sort: "'Ave you 'eard that Jack 'Obbs 'as 'it 'is 'undred centuries?" Now this is a very necessary thing to say. In its terse, epigrammatic way it does several things. It reminds the Middlesex man—who has great cricketing traditions of his own—that Hobbs, the peerless bat, the incomparable artist of the willow, the greatest cricketer of his time, is a Surrey man, and has performed a feat that has only been excelled twice in cricket history, by the great "W. G." and by Tom Hayward, the latter also a Surrey man. Also, it records the pride and honor which all Cockneys have of this achievement. And is it to be argued that all the pride and irony of that question could be contained in an aspirated sentence which should ask: "Have you heard that Hobbs has hit his hundredth century?"

• • •

The Poetry Society should note the fact that nowadays we can do honor to honesty without losing a lot of breath over it. Our suggestion is that the unaspirated use of those words is attributable to the influence of the Cockney, who has always been naturally honest and honorable enough not to make a fuss about them, especially a verbal fuss; and that people who are always so pedantic in their insistence upon humming and hawing over their vowel sounds would better spare their wind to cool their porridge. We may well ask ourselves what is to be the end of these preoccupations of the Poetry Society. We shall have them finding fault with Bass's ale next. Good 'eavens and blimey!

• • •

The fact is that any people old enough and honorable enough to own and maintain a tradition also acquire a vernacular speech; and what the Poetry Society is objecting to in the Cockney is as much vernacular, indigenous to Old Cockaigne, the mother tongue of London's children, as is the broad Elizabethan speech of Devon, or the dialect in which Rabbie Burns wrought a few songs which all the contemporary genius of the Poetry Society is not likely to improve. Canada is acquiring her vernacular, the United States has already acquired several. There is nothing to lament in it. All men may speak a vernacular, and thereby add color and poetry to their verbal communications; and all may still maintain in their purity the traditions of the written language. We lack space to develop this idea, that maintenance of a common standard of literary English will be affected not at all by the persistence of vernacular tongues; but its conclusion is that more harm than good comes of such deliberate policies as this of the the Poetry Society to "root out" the Cockney accent. The Cockney accent is rooted as deeply in English life as some of that poetry the Poetry Society would be better concerned with. The Cockney accent will change, and may cease to be as we know it; but no present member of the Poetic Society will live to rejoice over it. "'Arf a mo', chum," as the Cockney soldier used to say at the front.

Poems That Endure

Untwisting all the chains that tie
The hidden soul of harmony.
—John Milton

THE MUSIC OF THE SEA

The night is calm and cloudless,
And still as still can be,
And the stars come forth to listen
To the music of the sea.
They gather, and gather, and gather,
Until they crowd the sky,
And listen in breathless silence
To the solemn litany.
It begins in rocky caverns,
As a voice that chants alone
To the pedals of the organ
In monotonous undertone;
And anon from shelving beaches,
And shallow sands beyond,
In snow-white robes uprising,
The ghostly choirs respond.
And sadly and increasing
The mournful voice sings on,
And the snow-white choirs still answer,
Christe eleison.
—Henry W. Longfellow.

By the Way—

(Copyright, 1923, North American Newspaper Alliance)

Ancient Palace of the Popes

THE Palace of the Lateran was the ancient palace of the Popes of Rome, occupying the site of the residence of Platius Lateranus, a noble implicated in the conspiracy of the Pisos. It was presented to Pope St. Sylvester (314-336) by Emperor Constantine, and was used as a papal residence until the removal of the Popes to the Vatican in 1377—a period of nearly 1,000 years. Pope Sixtus V (1585-1590) demolished the original building in 1586, and erected the present one from plans by Fontana. In 1693 it was used as a hospital; and in 1843 it was converted into a museum for classical sculpture and early Christian antiquities.

The chapel of the Popes and a part of the dining hall are all that remain of the original structure.

Letters to the Editor

No letter to the editor will be inserted except over the proper signature and address of the writer. This rule admits of no exceptions.

Symphony Orchestra

Sir,—Having already circularized all local schools, colleges, and institutions of learning, I shall be glad if you will give me space in your paper to make a public announcement.

Owing to some local complications I have been obliged to cancel the visit here on Monday, May 28, of the famous Minneapolis Symphony Orchestra. This is very unfortunate. Ninety people, after playing in Vancouver, will thus not have the opportunity of visiting the beautiful Capital City of the Province, and the two specially arranged programmes which would have added so much to the music life of the city will be sadly missed by a large number of interested music lovers.

GEORGE J. DYKE.
Concert Manager, 302 Douglas Street, Victoria, B. C.

PRESS COMMENT

India's Financing

India's money power developed greatly during the war and the country which once was the suppliant of London for a few beggarly millions of capital a year has now more than a hundred millions sterling invested in British securities. Whereas, further, before the war it was thought impossible to raise in India itself more than ten or twelve millions sterling a year for capital expenditure, and that, too, by questionable methods of financing, a loan of twenty millions sterling has now become a commonplace and is easily subscribed from Indian resources.—Times of India.

After Lenin, What?

Will Russia wade and wallow through another bath of blood? Or has she had her glut, and will the removal of Lenin (even though it be but temporary) precipitate her reunion with sanity, and her return to the comity of nations? Lenin, perhaps, is not dying; he is certainly debarred from active participation in affairs; it is extremely probable that even though the doctors save his life, his intellectual powers will be greatly impaired. We may assume, if you like, that Lenin has left the stage. But Russia remains—still inscrutable and vast.—Egyptian Mail.

Oriental Immigration

Hon. Dr. Tolmie accuses Eastern Canada of being apathetic on this question. Others go farther and say Eastern opinion is on the side of the Orientals. But apathy is the word. Most people in Ontario know nothing about the Oriental question, and do not know why it should be called a problem. They have not come in contact with it. Some take the large view that our gates should be open to the people of every race. To this the reply has been made that if you open your trout pond to fish of every species you will soon have no trout left. So the argument proceeds. But British Columbia, which is most directly concerned, will have to be heard and her case fully considered.—Toronto Star.

The Empire's Councils

Mr. Mackenzie King and Mr. Bruce will be newcomers to the Council of the Empire. Both are young men, both are products of the new school of statesmen which has grown up overseas during the last generation. They may be representative of widely different shades of Imperial thought, but it is in the very diversity of its political opinions that the Empire finds one of its main sources of strength, and it is under the stimulus of mutual discussion that its mingled elements may best be blended in a composite whole.—London Times.

Young Scotsman's Thrift

Scotch thrift, or at least the Scotchman's ability to save money, is proverbial.

A Canadian bank official recently told the story of a young man from Scotland who secured employment in his institution at $600 a year.

At the end of the year it was noticed that the youth had a credit on the savings ledger of $500. This aroused certain suspicions on the part of the bank's officials and they decided to look into the matter. They sent for the bree broth o' a b'y and this was his explanation:

When I left Scotland, my father gave me sufficient clothes to do me a year and when I came to the bank here I got a job looking after a baker's books at night and I had rooms over the establishment and he did not charge me any rent for my room. The room was above the ovens and I did not have to get a stove or use any fuel. There is a great street lamp outside my window and I did all my reading and writing by that, and if it had not been for the selfishness and inconsiderateness of my stomach I would have the whole $600 to my credit."—Thrift Magazine.

A New Shipment of Baby Carriages Arrives From England

Even the most superficial examination of these English Baby Carriages will convey an impression of sturdy construction and all-round dependability. The bodies are large and roomy, and the upholstery is softly padded and of very superior quality. The C-type springs assure the utmost riding comfort, and every detail of finish shows unmistakable evidence of painstaking workmanship. Considering the exceptional quality of these Baby Carriages, they are very reasonably priced at

$50, $59 and $70

Go-Carts, Strollers and Sulkies—There's a Big Variety Here and Values Are Unbeatable

Baby Carriages—in comfortable English styles with deep springs and several with turn-table bodies. There is a choice of grey or ivory wicker or black, green, grey or ivory enamel with leatherette hood. Prices range from **$42.50**

Sulkies — Of wicker or leatherette in semi-collapsible styles. Prices $15.00, $13.50 and **$11.00**

Go-Carts — Rapid-folding, collapsible styles in a big range of designs and finishes. Prices range from $17.50 down to **$6.00**

Strollers — Collapsible styles with let-down back and adjustable leg rests. Upholstering and hood of leatherette in grey or black. Prices $26.50, $25.00 and **$20.00**

WEILER BROS LIMITED

COMPLETE HOME FURNISHERS

We Pack, Move and Store Household Effects

The Home Studio Offers Every Assistance in the Creation of Beautiful Homes

TWO MILLION SLAVES HELD IN ABYSSINIA

League of Nations Informed Traffic in Both Sexes Has Increased Every Year Since War

GENEVA, May 16.—The League of Nations has been informed that there are more than 2,000,000 slaves of both sexes in Abyssinia, the traffic in which is reported to have been increasing every year since the war.

Abyssinia has announced her intention to apply for admission into the League of Nations, but it is stated that abolition of the slave traffic will be the first condition imposed before the application is given consideration.

MINERS END STRIKE IN SAARE VALLEY

SAARBRUCKEN, May 16.—The 50,000 coal miners in the Saare Valley, who went out on strike in January, resumed work today under an agreement providing increases in wages ranging from three to five francs.

The strike was principally political in nature, according to the authorities, being called in protest against the occupation of the Ruhr.

BANK IN SCOTLAND SUSPENDS PAYMENT

LONDON, May 16.—Some concern is being felt in Glasgow owing to the Mercantile Bank of Scotland suspending payment. The bank is a small concern with nine branches in Scotland and an issued capital of only £100,000, of which £50,000 is paid up. The shareholders have received no dividends since 1914.

FIFTY YEARS AGO TODAY

(From The Daily British Colonist of May 17, 1873)

Pacific Scandal—Ottawa dispatch: In the House of Commons today it was stated that letters had been discovered that had passed between Sir Hugh Allan and his associates who finally secured the Pacific R.R. charter from the Government by expending various sums of money amounting to $3,349,699 towards carrying the elections. The House ordered the immediate reassembling of a special committee of investigation to consider this correspondence.

P.E.I. in Confederation—The Dominion Government has arranged the terms of union with Prince Edward Island delegates, and Parliament will be asked to ratify them before prorogation.

More Serious Still—We are credibly informed that one of the Indians killed by the Superintendent of Police on the 29th ult. was the chief of his tribe. This, as the reader will easily understand, makes the matter still more serious, viewed in the light of possible consequences.

Buy June Wedding Gifts at Sale Prices

We give the advice to buy now for this sale of jewelry, silver plate, cut glass, etc., will soon be over.

Jeweler and Silversmith **J. ROSE** 1013 Govt. St. Phone 3451

New Navy Minister Of Japan Follows Steps Of His Predecessor

TOKIO, May 16.—Admiral Hyo Takarabe, who has been installed informally as Minister of the Navy, was interviewed by the Japanese press and declared his intention of pursuing the policy of his predecessor, Admiral Baron Kato, now Premier.

Admiral Takarabe said he would employ his best efforts to harmonize the Washington agreements with the consummation of state defence.

Some of the papers express surprise at the appointment of Admiral Takarabe, recalling he resigned as Vice-Minister of the Navy in 1913 because of relationship with Count Yamamoto, who was involved in the naval scandal of that year.

Britain Hopes to Send 1,500 Jobless Veterans Abroad Each Week

LONDON, May 16.—The number of unemployed ex-soldiers, said to total 300,000 able-bodied men, to be benefited by Government emigration assistance must depend, among other things, on the absorptive capacity of the Dominions, Lieut.-Col. Arthur Buckley, secretary of Overseas Trade Department, stated in the House during question time today. It was hoped, he said, during the next twelve months to have a measure adopted which at a rough estimate would make possible emigration of 1,500 unemployed ex-soldiers a week.

MORE PASSENGERS CROSS TO CANADA

Canadian Pacific Steamships, Ltd., Announces Substantial Increase for Opening of Year

MONTREAL, May 16.—A substantial increase in the number of passengers brought to Canada and a greater increase in the number of immigrants is reported by the Canadian Pacific Steamships, Limited, for the four months of the current year. Compared with the same period of 1922, the number of passengers carried increased from 10,775 to 18,639, or nearly 73 per cent., and the number of immigrants from 4,360 to 10,348, or more than 137 per cent.

SMALL INCREASE IN GOLD RESERVE

OTTAWA, May 16.—There is again a small increase in the gold reserve behind Dominion notes during the month of April, the percentage of gold to notes to the end of that month standing at 52.57. The total note and currency outstanding at the end of April was $238,865,450, while the value of gold held was $125,613,610.

PROMISE SUPPORT TO COAST STRIKERS

International Longshoremen in Convention Pass Resolution to Aid Fight in West

BOSTON, May 16.—Recommendation that the International Longshoremen's Union renew affiliation with the International Transport Workers' Federation of Europe is made in the annual report of President Anthony J. Cholpeck, of the former organization, now holding its twenty-seventh annual convention here. Affiliation with the European body was broken off by the International Longshoremen's Union during the world war, and according to the report overtures have been made by the officials of the European federation for resumption of the former relations. The convention will be asked to take action on the matter before it adjourns.

Full moral and financial support was pledged to workers on the Pacific Coast following an address by Vice-President J. A. Nelson, of the Pacific Coast district, who told of the fight being waged there by the open shop forces.

Turks Order Soviet Ship To Depart from Smyrna

CONSTANTINOPLE, May 16.—The Turkish authorities have notified a Soviet ship arriving here from Smyrna that it must depart forthwith. It is understood this action is in reprisal for the recent refusal of the Soviet authorities to admit a Turkish ship to Batum.

The Continental Congress organized a separate postal system with Franklin at its head, with a salary of $1,000 yearly, in 1774.

Look for Red Arrow Sign

J.N. HARVEY LTD.

Our Rapid Turnover Sale Ends This Week

Select Your Spring Suit Now

And Save Several Dollars

Suits for Business Men
Sale Price
$24.75, $31.85, $34.50

Suits for Young Fellows
Double and single-breasted, also sports models. Sale Price
$19.85, $24.50

Superior quality suits, young men's styles. Fine herringbones and cheviots.
$31.85, $34.50

J. N. HARVEY, LTD.
614-616 Yates Street
417 Hastings West, Vancouver

ESTABLISHED 1885

YOUNG MEN!

Make Your Next Pair Our Famous

Crawford Shoe

MAYNARD'S SHOE STORE

649 Yates Street Where Most People Trade Phone 1232

VICTORIA POULTRY MASH With the Blue Label

The Correct Hopper Food for the Spring

VICTORIA FEED COMPANY, LIMITED

1901 Government Street Phone "Two-Nine-Oh-Eight"

MAYTIME FROLIC

DENNISON'S CREPE PAPER

STREAMERS
HATS
FESTOONS
FLAGS
SERPENTINE

LITCHFIELD'S LTD

Booksellers Stationers

1109 Government Street

VICREAM

IDEAL TONIC

Fresh Whole Milk and Pure Cream

For Invalids A Beverage Perfect Food 20c A Pint Delivered Anywhere

V.I.M.P.A. MILK Fresh and rich, delivered, per quart 10c

VIMPA BUTTER, made from sweet cream only, a lb. 50c

VANCOUVER ISLAND MILK PRODUCERS' ASSOCIATION

930 North Park St. Phone 663

You take no chances when you decide on CAREY'S Teas or Coffees. You're snuggling right up to the very best.

C.J.CAREY

TEA & COFFEE IMPORTER

Phone 2032 We Deliver 710 View St.

HAMSTERLEY LAKESIDE

Now nearing completion, and will be shortly opened to the public for bathing, boating and dancing. The highest class of refreshments will be served at all hours of the day.

"GRIN"

IS THE BEST POLISH

For Automobiles and Furniture.

Agents—

Victoria Fuel Co., Ltd.

Phone 1377 1203 Broad St.

A. R. Graham E. M. Brown

Boys' Scout

Knives, 75c to $2.25.

FOX'S 1239 Broad Street

COFFEE JAMESON'S 1/2 BEST Bon Café

THE NAME IS THE BRAND

All Visitors

Should not fail to visit our store, as there are many interesting things to be found.

MAH JONG GAME

Pekin Rugs, Kimonos, Ivory, Jade, Old Amber, Linen Lunch Cloths, Tea Sets and Art Goods, Etc.

EVERYTHING ON SALE

China Silks, Sale, yd. 69c
Grass Chairs, Sale, $6.95
Spun Silks, Sale $1.25

LEE DYE & CO.

Victoria's Most Reliable Store

715 View St. Phone 134

BLUE MONDAY

Washing Day need be no longer "blue" if you have a Rotarex Washing Machine. It does all the hard work, and does it well. Ask for demonstration.

MURPHY ELECTRIC CO.

615 Fort Street Phone 3805

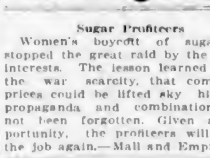

MOVE WITH EASE

STORE WITH SAFETY

Phone 342

Sugar Profiteers

Women's boycott of sugar has stopped the great raid by the sugar interests. The lesson learned during the war scarcity, that commodity prices could be lifted sky high by propaganda and combination, has not been forgotten. Given an opportunity, the profiteers will be on the job again.—Mail and Empire.

LOCAL INVENTORS MEETING SUCCESS

SPRINKLERS PATENTED BY VICTORIANS FIND GREAT FAVOR

New Types of Irrigators Are Finding Ready Sale—First Factory Is Located in This City

Invented and patented by Victorians, several new types of water sprinklers are being manufactured in this city and Seattle, and are already in operation in every province in Canada, every state in the United States, Australia, New Zealand, China and Japan.

The several styles of sprinkler being turned out are the invention of Messrs. J. W. Pomeroy and W. C. Todd, of this city. For a considerable number of years the sprinklers were manufactured here by Messrs. Thomas Plimley, Limited, in whose garage Mr. Pomeroy was foreman for thirteen years. About a year ago the inventors began manufacturing for themselves. The Economy Irrigation Company, with Mr. Pomeroy as manager, has its own small factory at 632 Pembroke Street, and two Seattle firms are also making the sprinklers for the American market.

The three kinds of sprinklers being turned out differ from anything else on the market, and Mr. Pomeroy claims that they will cover a greater area than any other machine, giving an even distribution of water at the same time.

It Moves Around

The most unusual one of the three is the Economy "Traveler." The sprinkler head is upright at the outer end of a twenty-foot radial pipe, which swings around in a horizontal circle, its outer end supported on a wheel. The power for moving the radial pipe is supplied through gears from the revolving sprinkler head. The water is thrown over a circle having a diameter of 130 feet. Not only does the sprinkler go over the hose easily on each round, but it also has sufficient power to climb a hill with an incline of forty-five per cent, its inventors claim. This sprinkler has proved popular for the watering of golf greens particularly.

The other two kinds of sprinklers manufactured have the usual three-arm revolving sprinkler head, but in addition there is a central spraying jet surmounting the head and revolving slowly. With this device a circle having a diameter of from 70 to 100 feet and covering from 3,800 to 7,854 square feet of ground, can be watered without moving the sprinkler. The Economy "Spectacular" gets the desired results by means of gearing, while the Economy "Little Wonder" does the same thing by simpler means. The "Traveler" is fitted with a sprinkler head having the central jet feature.

The bearing parts of the sprinklers are made of bronze, and the bearings are ground in. The Albion Stove Works makes the iron castings and does other work in connection with the manufacture. Smith Brothers are supplying the bronze castings, and the machine work and assembling is being done in the company's own plant on Pembroke Street, where five men are employed.

Advertised Itself

The manufacture of the sprinklers in the Plimley shop, said Mr. Pomeroy to The Colonist yesterday, was spasmodic, but sufficient were turned out to give the invention an opportunity of advertising itself. Orders came in so fast finally that a factory was started. The company has not only got agents in various parts of the continent, but it has also its own representative on the road. Unsolicited orders are continually being received, and various firms are requesting the agency.

"Only yesterday," pointed out Mr. Pomeroy, "I received an order from Rhode Island, two from California, one from Texas, and one from New York City."

A request for a sample sprinkler was obtained from Boston, and the order was filled. Word came back later that in connection with the State Greens Committee meeting in that city, a demonstration of sprinkler equipment had been held on one of the links there, and the Victoria invention had been given first place over seven other makes. The repeat orders received by the company are testimony to the satisfaction which the sprinklers are giving in various parts of the world.

It Has Arrived!

THE "AMPICO" Grand

This is the first "Ampico" Grand received in this part of the world. Music lovers! don't fail to come and hear it—the positive re-enactor of the world's great pianists. Hear it and you'll picture the artist actually sitting at the piano-player for you.

The "Ampico," which is obtainable only in Knabe, Chickering and Willis Pianos, is purchasable only at this store on Vancouver Island.

Willis Pianos, Ltd.

1003 Gov't Street Phone No. 514

MANY ATTEND FUNERAL OF LATE MR. H. H. NASH

Body of Late Member of Provincial Civil Service Laid to Rest in Ross Bay Cemetery

There was a large attendance of sympathizing friends, including many former fellow members of the Provincial civil service, at the funeral of the late Harry Holdsworth Nash, which took place yesterday afternoon at 2:15 o'clock from his late residence, Roslyn Road, to St. Mary's Church, where the services were conducted by Rev. G. H. Andrews, at 2:30 o'clock.

The ceremony was under the auspices of United Services Lodge, No. 24, A.F. & A.M., of which deceased had been a member for many years. The casket and hearse were covered by many beautiful floral designs indicating the great esteem in which the late Mr. Nash was held by a wide circle of friends.

At the church service the hymns, "On the Ressurection Morning," and "Abide With Me," were sung. The pallbearers were Messrs. H. Cathcart, A. Hood, and H. M. Finlayson, representing the civil service; Captain F. R. Exham, Mr. J. McIntosh and Mr. W. J. Edwards, representing the British Campaigners. Interment was made in Ross Bay cemetery.

OBITUARIES

HAI—The death occurred on Tuesday morning at the Chinese Hospital of Hum Hai, aged twenty-four years, born in Hoy Ping, China. The funeral will take place this afternoon at 2 o'clock from the B.C. Funeral Parlors. Interment at the Chinese cemetery.

McLERNAN—The remains of Robert Paton McLernan will be laid to rest in Ross Bay Cemetery this morning. The cortege will proceed from the Thomson Funeral Home, 1625 Quadra Street, at 8:45 o'clock to St. Andrew's Cathedral, where solemn high requiem mass will be celebrated at 9 o'clock by Rev. Father John F. Silver.

PIKE—Service was held yesterday afternoon at 3:30 o'clock at the Thomson Funeral Home, 1625 Quadra Street, for the late William Warburton Pike, infant son of Mr. and Mrs. A. R. Pike, who passed away at the family residence, 1785 Beach Road, on Saturday. The Rev. William Stevenson, of Emmanuel Baptist Church, conducted the service. The hymns sung were, "I Think, When I Read the Sweet Story of Old," and "Safe in the Arms of Jesus." There were many friends present and the little casket was hidden beneath a profusion of beautiful floral designs. The remains were laid to rest in the family plot in Ross Bay Cemetery.

MAYOR ABOLISHES "CONSCIENCE SHEET"

Regulation Introduced by Ex-Mayor to Keep Check on City Hall Employees Found Cumbersome

Another of the regulations instituted last year by ex-Mayor William Marchant went by the board yesterday when Mayor Hayward ordered that the "conscience sheet" system should be abolished at the City Hall.

The "conscience sheet" was introduced by Mayor Marchant as a means of keeping an official check on the punctuality of city officials. All members of the City Hall staff were instructed to sign twice daily their names on the sheet provided each department for that purpose, stating the exact time at which they reported for duty and at which they quit for the day. Department heads were given instructions to supervise these attendance lists, which were supposed to be returned to the Mayor's office periodically for inspection.

The system was accepted with doubtful enthusiasm by officials, but it has been religiously maintained in most of the departments ever since. The fact that department heads paid little or no attention to the lists and the Mayor never ask to see them was the Mayor never asked to see them, was apparently never considered. City officials at first wondered what could be the value of the system, but they kept their conscience clear by signing every day and eventually it became merely a matter of routine.

Now the plan has been abolished altogether. Mayor Hayward is convinced that it is not only cumbersome, but useless and a time waster.

"A time clock would be the only effective means of keeping a check on the time put in by city employees," said the Mayor. "Personally, I'm satisfied that city hall workers are punctual and give the city the best that is in them."

BIG PRAYER MEETING ENDORSES DR. PRICE

Gathering at Metropolitan Methodist Church Sends Telegram of Support to Evangelist

From eight hundred to a thousand people at the midweek prayer meeting in the Metropolitan Methodist Church last night passed a resolution in support of Dr. Price, evangelist, and sang "Hold the Fort," on his behalf. The sending of the following telegram to Dr. Price in Vancouver was authorized:

"Midweek prayer meeting of from eight to ten hundred people at the Metropolitan Church tonight send best greetings. Sang for you 'Hold the Fort,' and join in prayer for success of Vancouver campaign."

Following the prayer meeting, the church board met and decided to send to the Metropolitan Church pastor, Dr. W. J. Sipprell, at Vancouver, a message commending his action in speaking in support of Dr. Price at one of the evangelist's meetings on the Mainland. Mr. J. H. Baker, a delegate of the church to the Provincial Conference, and who left last night for Vancouver, was deputed to carry the message.

A FAITHFUL WORKER PASSES TO HER REST

Mrs. Elizabeth M. Morten, Principal of Duncan Consolidated School, Dies at Jubilee Hospital

There passed away at the Jubilee Hospital yesterday, Mrs. Elizabeth M. Morten, widow of Hamish D. Morten, of Duncan. Deceased was aged fifty-two years, and was well known in Victoria as Miss Elizabeth M. Speers, where she and a brother, also since deceased, resided. Deceased went to Duncan in 1907 to join the staff of the public school there, and in the Fall of 1920 was appointed principal of the Duncan Consolidated School. Her marriage to Mr. Morten took place in Duncan.

Her death will be keenly felt in the district, as during her residence there, she had become identified with almost every movement set on foot for the uplift of the community. As an active officer of the Cowichan Agricultural Society, her work was fully appreciated, and it was largely owing to her initiative and untiring energy that a fund was started looking to the providing of a hall for the Girl Guides, in whose organization in Duncan Mrs. Morten had taken a deep interest from the start. She was also an active member of the I.O.D.E. As a member of the managing committee she was of great assistance to the local library, and for some years had acted as correspondent for The Victoria Times.

Owing to ill health, Mrs. Morten was granted three months' leave of absence by the Duncan Trustee Board last Easter, but, not making any recovery, Mrs. Morten entered the Jubilee Hospital here a short time ago, and the end came yesterday as stated above.

The remains will be forwarded by the B.C. Funeral Co. to Duncan, where interment will take place.

FIND SIMON JOHN GUILTY AS CHARGED

Indian Showed No Emotion as Verdict of Jury Was Rendered —Sentence Reserved

"Guilty!" Such was the verdict returned at 2:30 o'clock yesterday afternoon by the jury following the trial of Simon John, an Indian, on a charge of indecent assault on the evening of February 8 last, at Duncan. Mr. Justice W. A. Macdonald reserved sentence.

The jury left the courtroom at 12:35, and at 12:55 court was adjourned until 2:30 o'clock. When court reassembled the jury was ready to give its verdict.

Simon John, in the prisoner's box, sat tilted back in his chair and not a muscle in his bronzed face moved as the foreman of the jury made the announcement. In charge of one of the Provincial police guards, he left the court, and was escorted to the jail.

His Lordship's charge to the jury was strongly against the accused, but he qualified any opinion which the jury might secure from his remarks by insisting that their duty was to bring in a verdict consistent with their own opinions based on the facts contained in the evidence produced. He stated that he would not exercise his right to explicitly indicate his opinion.

Impressive Address

During the course of his address, when he touched upon the enormity of the offence charged against the accused, the eyes of several of the jurors became misty with tears.

It was the jury's duty to believe or disbelieve the story told of the crime by the principal witness for the crown, the girl herself, he said, and he mentioned the unshakable attitude the girl had maintained throughout her severe cross-examination. Relative to her positive identification of the accused, he put the girl's own words before the jury. "His face was focused on my mind never to be forgotten."

"The time from 6:20 p.m. to 7:50 p.m. on the night of February 8, when this assault was committed, cannot, on the evidence produced, be explained by the defence," said Mr. H. C. Hall, K.C., Crown prosecutor, in his address to the jury yesterday morning. He proceeded to show from the evidence that the accused did come to Duncan and did commit the crime alleged. When the inability of accused to present any alibi was connected with the straightforward testimony of the girl, her positive identification of accused, the evidence was conclusive. He drew the jury's attention to the clear, positive manner in which the girl had given her testimony, and the evidence she had shown of possessing an exceptionally keen faculty of observation.

Address of Defence

Mr. Brethour, counsel for accused, prefaced his address by stating the seriousness of the crime laid against accused, a crime punishable by death. He argued that on account of the poor light it was more than probable that there was an instance of mistaken identity.

Following a brief rebuttal by counsel for the Crown, a request was made by the jury that the mackinaw coat exhibited in court be placed on accused. The Court, however, disclaimed power, and accused or his counsel made no effort to meet the jury's request.

In connection with the case which has led to a conviction, much credit is due to Constable Kier, of Duncan, who effected the arrest, and to Dominion Constable Thomas O'Connell, of Nanaimo, whose evidence was of such value in the trial. Both rendered good service in bringing Simon John to justice.

System Run Down Blood Out of Order

Many people become run down, but don't know just exactly what their trouble is, when, as a rule, it is improper circulation of the blood.

All they need is a good tonic to build up their system and put the blood into proper shape.

For this purpose there is nothing on the market today to equal

Burdock Blood Bitters

It regulates the stomach, liver and bowels, purifies the blood and tones up the entire system.

Mrs. H. Poole, Port Dover, Ont., writes:—"My system was run down and my blood out of order, and I suffered a great deal from pains in my head which made me feel very miserable. A friend told me to try Burdock Blood Bitters, so I got a bottle and before it was used I found it was doing me good. I kept on until I had taken three, and now I feel like a different woman.

"My husband also took it and it has built him up."

For the past 44 years B.B.B. has been manufactured only by The T. Milburn Co., Limited, Toronto, Ont. (Advt.)

LOG ROLLING IS TO BE SEEN AT REGATTA

Skilled Men Will Compete—Some of the Events Will Take Place Concurrently

Log rolling has been secured as a feature for the regatta at the Gorge on Saturday, May 26, Mr. Arthur Manson, chairman of the Regatta Committee, announced yesterday. Men skilled in riding logs are being brought here from up-island points to compete in this unique contest.

While the programme is an extensive one, some of the events will take place concurrently, in order that the regatta may be brought to a close by 5:30 o'clock, so that the Elks may prepare for their big night attack.

A race of boats equipped with outboard motors is expected to be on the programme.

PLAN TO ENTERTAIN AMERICAN VISITORS

Lieutenant-Commander C. T. Beard in Charge of Arrangements for Crew of Cruiser Omaha

Arrangements for receiving and entertaining the officers and men of the United States scout cruiser Omaha during the Maytime Frolic are now being made. At the request of the committee, Lieutenant-Commander C. T. Beard has taken full charge. An effort will be made to have the Omaha and the Canadian destroyer Patrician lie in the Inner Harbor during the Frolic.

The American officers will be guests at the civic luncheon being held on May 24, and it is hoped that the Omaha will be here in time to permit a detachment and band from the Omaha entering the big parade. Two officers from both the American and Canadian Navies will judge at the regatta on May 26.

The Fifth Regiment is presenting plans to Lieutenant-Commander Beard for a special entertainment in honor of the American and Canadian bluejackets in the Armories on Friday night, May 25.

The visiting sailors will take part in the regatta, and in other sports here.

LARGE CONSIGNMENT OF OPIUM SEIZED

LONDON, May 16.—A dispatch to The Times from Madrid says that customs officials at Cadiz have seized on board the steamer Conde Wilfred, bound from Barcelona for Havana, four thousand pounds of opium. The opium had been shipped as red pepper.

There are nearly five million mules in America.

Stay in Town for the Frolic

TRIMMED HATS

Lovely Modes at One Low Price for Quick Clearance

$5.00

Exquisite hats of silk and fancy braids in a score of delightful Summery shades; hats in small and medium brim designs and in turban effects—you will find these and many other modes of unquestioned style smartness included in this array of extraordinary values.

Make it a point to step in and see these hats today. Shop early if possible and enjoy the advantage of choosing from the complete range.

Scurrah's LIMITED

728 Yates Street Phone 3983

Diamond Merchants — J.M.Whitney Co. — Jewelers and Silversmiths

WATCHES

Ladies' and Men's Watches at Such Values as Have Hitherto Been Unknown

Men's Filled Gold Pocket Watch, with 7 jewel Geneva movement $15.00

Ladies' Filled Gold Bracelet Watch, with 15 jewel Geneva movement $15.00

All Watches Purchased Here Accompany the Whitney Guarantee

Pre-War Prices—Special Discount to the Trade

WILLIAMS & HARTE, LIMITED

Manufacturers Paints, Stains, Varnishes, Fire-Resisting, Waterproof ROOF PAINTS

Expert Roofers, Paperhangers and Kalsominers, Dealers in Painters' Supplies

Phone 887 1302 WHARF STREET, VICTORIA

BEDDING PLANTS

Special Low Prices All This Week

THE STANDARD SEED STORE

1311 Douglas Street

$130,133,000.00

Security Back of Our Policies

McTAVISH BROS., Agents

Quebec Fire Assurance Co.

918 Government Street Phone 2615

Looseleaf Ledgers, Sheets and Index

always carried in stock or made to your order

Sweeney-McConnell, Ltd.

Blank Books 1012 Langley St.

JONES & SIMMONS

Painters, Paperhangers, Kalsominers

Tel. 3221L 3181Y

Res., 1045 McClure St. 202 Russell St.

Estimates Free

Wonderful Carpet Cleaning

THE CARPETERIA CO.

The Hamilton-Beach Pioneers

Only Address—921 Fort St.

Just Above Quadra Phone 1485

Old Carpets Remade into Lovely Fluff Rugs

The Brunswick

The Brunswick has achieved its position of outstanding leadership because of its power to reproduce all the tone from all makes of records. It is the most versatile, as well as the most efficient and beautiful phonograph. Yet Brunswicks cost no more than ordinary talking machines. Prices range from $80 to $400, and there is a wide choice of Cabinet and Console designs of exceeding beauty.

COME IN AND SEE THEM

KENT'S

PHONOGRAPH STORE

1004 Gov't St. Phone 3449

In keeping with its well-balanced "roominess," the OVERLAND

BLUEBIRD

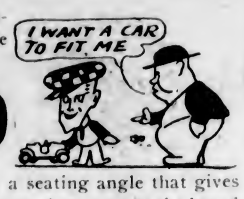

has wide seats, pitched at a seating angle that gives maximum riding ease. Let us demonstrate the broad claims we make for this car.

Thomas Plimley, Ltd.

Broughton Street — Phone 697, Victoria, B.C.
Phone 2019, Oak Bay Branch

KIRKHAM'S SPECIALS

Brown & Polson's Corn Flour, pkt.	17c	Corned Brisket of Beef, lb. 10¢ and	8c
Gold Medal Mayonnaise, none better, jar, 20¢ and	50c	Corned Rolled Beef, lb.	14c
Jake Brand Pickles, bottle	18c	Nice Lamb Chops, lb.	38c
Bon Ton Seeded Raisins, large pkt.	15c	Stewing Lamb, lb.	22c

Salt Spring Island Jams, pure fruit and cane sugar, strawberry raspberry, logan and blackberry — 4-lb. can 75c

H. O. Kirkham & Co., Ltd.
612 Fort Street — 749 Yates Street

A FLASHLIGHT

For every need, from the vest pocket size to the 400-feet spotlight. Eliminate fire risk with the light that says: "There it is."

HAWKINS & HAYWARD
Electrical Quality and Service Stores
1607 Douglas Street, Opposite City Hall — Phone 643
1103 Douglas Street, Near Fort — Phone 2627

Select Florists

Our New Store Now Open

With a full line of Cut Flowers, Ferns, Pot Plants, Bedding Plants, Etc.

Funeral Designs at Short Notice

The Langford Greenhouses
SAVORY'S
1613 Douglas Street, Near Hudson's Bay
Phone 1341

B&K

Chick Milk Mash

Wonderfully dependable—builds sound bodies, reduces chick ailments and mortality. Get our book catalogue.

Painter's Coal is "Hot Stuff"

—Order a ton of it today for your kitchen range—a trial will convince you that it really is economical fuel.

J. E. PAINTER & SONS
617 Cormorant Street

Now that the House of Commons has passed the racetrack gambling bill, which ought to do some good, perhaps the Ottawa salons will take up the question of gambling in food and other necessities of life, and see if they can prescribe some limitation of activities in that respect.—Guelph Herald.

ASPIRIN

UNLESS you see the name "Bayer" on tablets, you are not getting Aspirin at all

BAYER — Genuine

Accept only an "unbroken package" of "Bayer Tablets of Aspirin," which contains directions and dose worked out by physicians during 22 years and proved safe by millions for

Colds	Headache	Rheumatism
Toothache	Neuralgia	Neuritis
Earache	Lumbago	Pain, Pain

Handy "Bayer" boxes of 12 tablets—Also bottles of 24 and 100—Druggists.

Aspirin is the trade mark (registered in Canada) of Bayer Manufacture of Monoaceticacidester of Salicylicacid. While it is well known that Aspirin means Bayer manufacture, to assist the public against imitations, the Tablets of Bayer Company will be stamped with their general trade mark, the "Bayer Cross."

VETERANS SEEK PUBLIC SUPPORT

CANADIAN LEGION PROPOSES MEETING OF DELEGATES

Local Ex-Service Men's Bodies Join in Appeal for Aid to Fight Alleged Injustices

In co-operation with the other ex-service organizations in the community, the local branch of the Canadian Legion will make an appeal to the citizens of Victoria, and the public organizations, all societies, fraternal institutions, churches, benevolent and other associations to send representatives to a meeting which will be held some evening next week, when the facts of the alleged ill-treatment of returned soldiers will be placed before them so that they will have first-hand information regarding the present situation of the ex-service men and may, as a community, take whatever action may be deemed best to help right the wrongs that are said to exist, and give to the veterans that fair play and justice for which they so vallantly fought during the Great War.

The Canadian Legion, at its meeting last night, expressed the belief that it would be best to have this meeting of delegates of each of the public organizations in the city held as early as possible, and speakers who were well versed in the matter would discuss the serious injustices which returned soldiers are alleged to have been subjected by the Pension Act and its administration, and the regulations of the Federal Department of Soldiers' Civil Re-establishment.

Many tragic and pathetic cases of disabled ex-service men who had claimed that they had not received fair play and adequate treatment at the hands of the Pension Board Commissioners were reported to the Legion members at last night's gathering.

Endorses Resolution

The meeting strongly endorsed the resolutions of the Army and Navy Veterans, calling for a mass meeting of ex-service men here to take action with respect to the Pension Board's attitute towards the report of the Royal Commission, which recently toured Canada to investigate returned soldiers' problems, and the suggestion that the religious leaders and the churches be requested to urge their flock to pray for the removal and elimination of the alleged unfairness that the returned men are being subjected to, particularly in respect to pensions.

The Legion was informed by letter that progress towards amalgamation was being made, and that the Provincial Veteran Committee, of Ontario, which had been formed for the purpose of placing soldier problems and grievances before the Royal Commission, had decided to "carry on." This would ensure, said the communication, that any recommendations made by the Commission and ceded by the Government should be carried out by Government officials, and, secondly, to bring about the amalgamation of all veteran organizations in Ontario and Canada, and the linking up of the unorganized veterans so that a united front can be presented in future, as before the Royal Commission, when soldiers' problems are sought to be remedied.

A committee of the organization was formed to confer with all local ex-service organizations with a view to promoting the fraternal spirit and common interest of the cause of the returned soldiers in the community.

Promises Consideration

A communication from the Royal Commission, to which the Legion had previously sent a request that it extend indefinitely the time for taking advantage of the Government insurance, was received, the letter stating that matter would be taken into consideration at the time that it was making its final report.

The secretary, Mr. H. P. Thorpe, was instructed to send a letter of condolence to Mrs. R. P. McLernan, expressing the sympathy of the veterans upon the untimely death of her husband, a former ex-service man.

An excellent statement was presented by the finance committee. It was decided to set aside a certain sum of money as a reserve fund for the purpose of forwarding and advancing the cause of the amalgamation of all ex-service men.

The secretary reported that several new members had been received since the last meeting. The meeting, which was largely attended, was presided over by the post commander, Mr. H. Despard Twigg.

THREE CANDIDATES FOR VACANT SEAT

Messrs. G. W. Brooker, G. J. Cook and S. A. Pomeroy Will Run in Esquimalt Contest Saturday

Three candidates are in the field for the seat on the Esquimalt Council which became vacant through the death of the late Councillor Bridle. The by-election to choose his successor will take place on Saturday.

Nominations for the vacancy on the council were received yesterday at the Municipal Hall from 12 noon to 2 p.m. (standard time) by Mr. J. R. Collister, who is officiating as returning officer. The nomination papers of the three aspirants for office were filed by the candidates themselves.

The nominations received yesterday were as follows:

BROOKER, GEORGE WILLIAM—1376 Esquimalt Road, retired R. C. N.; proposed by Ralph D. Stephens; seconded by James Peter Nankiveil.

COOK, GEORGE JOHN—525 Nelson Street, bookkeeper; proposed by George Dunn; seconded by Frederick George James.

POMEROY, SAMUEL ALFRED—449 Admiral's Road, accountant; proposed by Henry McCandless; seconded by Helen G. Stewart.

Polling for the by-election will take place on Saturday, May 19, between the hours of 9 a.m. and 7 p.m. (standard time), the municipality operating on the old time in this matter. Residents in Section One will record their votes at the Sailors' Club, corner of Admiral's and Esquimalt Roads, while the voting in Section Two will be held at the vacant store on the corner of Arm Street and Craigflower Road.

FAVOR MR. SMITH FOR COMPTROLLER'S JOB

Mayor Hayward and Ald. George Sangster Urge Immediate Appointment to Vacancy

Strong opposition to the proposal of the Finance Committee to advertise throughout Canada for a new city comptroller to succeed the late Mr. James L. Raymur, has developed among aldermen, and it is probable that the recommendation, if it ever actually reaches the Council, will be voted down.

Those who oppose the suggestion contend that Mr. Edwin C. Smith, the city treasurer and collector, who has been performing the additional duties of comptroller since Mr. Raymur's enforced absence, should be appointed without delay. They not only have confidence in Mr. Smith's ability to handle the intricate problems that go with the job, but argue that the principle of promotion from within the service should be maintained wherever possible as a means of encouraging efficiency throughout the municipal organization.

Mayor Hayward and Alderman George Sangster yesterday came out in favor of the immediate appointment of Mr. Smith.

All persons whose names were on the Esquimalt voters' list at the last municipal election, which was held in January of this year, will be entitled to vote at the polls in Esquimalt on Saturday.

The sole matter to be voted upon is the election of a councillor, the council having turned down the proposal that a straw vote on the matter of establishing a liquor store in Esquimalt be held at the time of the by-election.

City & District

Roof Fire—A small fire at 912 Catherine Street gave the fire brigade a run yesterday afternoon. No damage was done.

Comes for Treatment—Mr. George A. Fraser, former well-known druggist of this city, and for the past two or three years a resident at Stewart, Portland Canal, arrived in the city yesterday accompanied by Mrs. Fraser, and is at St. Joseph's Hospital where he will undergo the insulin treatment.

Will Value Estate—Mr. James Forman, of the firm of Messrs. Heisterman, Forman & Co., has been appointed a Commissioner under the Public Inquiries Act and the Succession Duties Act, to make a valuation on behalf of the Government of the estate of the late Mr. Joseph Boscowitz.

Indecent Act—Charged with committing an indecent act in the presence of a number of young boys, James F. Craig was assessed $50 in police court yesterday. Accused was arrested by Detectives Phipps and Calwell on information laid by the fathers of the boys. Complaints about similar indecencies have been received by the police department in increasing numbers during the past few weeks.

Application Refused — Application to appeal from a conviction registered recently in the Victoria police court against George Coffin, found guilty of an infraction of the Narcotic Drugs Act, which was commenced Tuesday by his counsel, Mr. D. S. Tait, before His Honor Judge Lampman in the County Court, and which was remanded until yesterday, was then refused. Mr. C. L. Harrison appeared for the crown.

Drug Clerks Meet—The members of the Mortar and Pestle Club, the drug clerks' social organizations, met last night for dinner at the Dominion Hotel. Following this a general meeting was held, the president, Mr. Jack Fulton, in the chair. Considerable important business was transacted. Members of the club are alive to the interests of the drug trade. A flannel dance will be held in the near future. The date has not yet been decided.

Government Contracts—The contract for slightly over two miles of bitulithic paving in the Chilliwack district has been let to the Columbia Bitulithic Paving Company, of Vancouver, at the figure of $50,000, subject to approval of the Chilliwack Municipal Council, it was announced at the Department of Public Works yesterday. The contract for the construction of four and one-half miles of the Vernon-Edgeworth Road has been awarded to Messrs. Rawlings & Labrash, the lowest bidders. The contract price is $58,000.

W. B. A. Camp Girls' Float—The regular meeting of the Women's Benevolent Association Camp Girls was held on Tuesday night at the home of Mrs. Bloor, Fullerton Avenue. Fifteen members were present, including Mrs. Ball, camp superviser, and Miss Reid, president, who conducted the meeting. Much business was planned for the coming season, including a float for the Maytime Frolic. Also a birthday social will be held at 1230 Government Street on Tuesday, May 29. All members of the three reviews and their friends are invited to attend. After the meeting a musical programme was enjoyed, after which dainty refreshments were served.

Bible Class Officers—The Pilgrims' Bible Class, a young ladies' organization of the Centennial Methodist Church, met on Tuesday evening last for its annual election of officers. The following members were chosen to fill the various positions: President, Miss Marie Abbott; vice-president, Miss Janet Tully; secretary, Miss Gwen Hole; treasurer, Miss Ethel Newburn; missionary convener, Miss Gladys Mainprize; social convener, Miss Dolly Bourke; devotional convener, Miss Violet Welch; sick and absentee convener, Miss Elsie Chisholm; and membership convener, Miss Louise Zarelli.

Hatred and Savagery

After long and fruitless endeavors to create the impression that Bolshevism had learned moderation and soberness, its internal forces of hatred and savagery are once more in eruption, and to economic and social wreckage is to be added the smashing to pieces, if it be attainable, of the institutions of Christianity on Russian soil.—London Daily Telegraph.

GASSED OVERSEAS SHELL SHOCKED AND RHEUMATISM

Mr. F. M. Blaquiers, Morinville, Alta., writes:—"After three years service overseas I returned to Canada almost a complete wreck. I had been gassed, and was suffering from shell shock and rheumatism, and was so nervous I could not sleep at night. I tried many medicines and doctors, but none of them did me any good for any length of time. I got so bad, in the Fall of 1919, my hands were so shaky I could scarcely hold anything, and it seemed as if I had a steel band pressing on my head. The least excitement would almost drive me into fits, and my whole system seemed to be in disorder. I had cramps in my legs nearly every night, and hot and cold chills running up and down my back nearly all the time. One day I decided to try Milburn's Heart and Nerve Pills, and after I had taken six boxes I began to feel better. I kept on using them, and after a while I was completely relieved."

Price 50c a box at all dealers or mailed direct on receipt of price by The T. Milburn Co., Limited, Toronto, Ont. (Advt.)

COMING EVENTS

Social Evening — On the third Thursday in June the Island Arts and Crafts Society will hold a social evening and picture guessing contest.

Divine Healing—The divine healing meeting will take place as usual in the B. I. Hall, 1019 Cook Street (near Fort), at 8 p.m. Special prayers will be offered for the work in Vancouver.

Gyro Club Meeting—An important meeting of the civic affairs committee of the Gyro Club of Victoria will be held today at 12:10 p.m. at Terry's Rendezvous, Fort Street. Every member of the committee is expected to be present on time.

Queen Alexandra Review—The regular meeting of the Queen Alexandra Review will be held tonight at 7:30 in the K. of P. Hall. There will be a "mothers' social" held after the meeting, to which the mothers of members are invited.

Ward Meeting—A meeting of Ward Three Liberal-Conservative Association will be held in the club rooms, Campbell Building, this evening at 8:15, and everyone interested in the work of the association is requested to attend.

Diocesan W. A.—The cars conveying the members of the Diocesan Women's Auxiliary to Colwood for the Diocesan Board meeting, on Friday, will leave 906 Government Street promptly at 10 o'clock in the forenoon. It is anticipated that this will be one of the biggest meetings of the year.

Arts and Crafts Meeting—The regular meeting of the Island Arts and Crafts Society will be held in the rooms, 202-3 Union Bank Building, this evening at 8:15. Miss N. Holland, of Toronto, will give an illustrated lantern lecture on the development of painting.

Tag Day for St. Joseph's—The attention of the general public is solicited for the tag day to be held on Saturday in aid of St. Joseph's Hospital, between the hours of 9 a.m. and 6 p.m. Boxes may be obtained for the taggers at the K. of C. Hall tomorrow afternoon from 3 until 5:30 o'clock.

Plan Sale of Work—At a meeting of the Catholic Women's League held yesterday afternoon in the K. of C. Hall, plans were made for a garden party and sale of work to take place on June 20. Father Wood addressed the members on educational work, and other matters of interest to the league were dealt with.

Veterans' Reunion—The Fifteenth Overseas Brigade Association will hold its third annual reunion gathering tomorrow night, at 8 o'clock, in the clubrooms of the Native Sons of Canada, Langley Street. An interesting programme is being arranged for the occasion, and a thoroughly enjoyable time is anticipated. All members are invited to attend.

Machine Gun Brigade—The men's recreation room, No. 1 Company, 11th C.M.G. Bde., will be open to all members of this unit this evening between the hours of 8 and 10 o'clock. As there are vacancies for recruits in the 11th C.M.G. Brigade, the orderly room will also be open during the above-mentioned hours every Thursday evening, when those desiring to join can be sworn in.

Liberal-Conservative Meeting—The monthly meeting of the Central Executive of the Liberal-Conservative Association will be held at its rooms on Friday at 8 p.m. The ward and other election commissioners are cordially invited to attend and the ward secretaries have been advised to notify them to that effect, as a full report on the registration work done, and to be done, will be laid on the table. Mr. Bowser, who has quite recovered from his recent indisposition, will be present and address the meeting, as also will Mr. Trevor Keene, of Cobble Hill. A full attendance is requested.

Guild of Health—The annual meeting of the Guild of Health in Christ Jesus Our Lord will be held under the presidency of the Dean of Columbia and the director, Rev. T. E. Rowe, in the Cathedral schoolroom this evening at 8 o'clock. All those who are interested in this work or who have taken an active part in the recent evangelistic campaign conducted by Dr. Price, are invited to attend. The Bible class for praise, prayer, testimony and the study of Divine healing in connection with the work of the Guild of Health will be held at the Cathedral precincts on Friday afternoon at 3 o'clock.

NOW OFFER TICKETS FOR QUEENS' BALL

Capacity of Armories Expected to Be Taxed by Number Attending the Function on Night of May 24

Tickets for the Big Queens' ball to be held in the Armories on May 24 are now on sale, and it is expected that the largest dancing floor in the city will prove none too big for the number who will attend.

The tickets are obtainable from the following: Fletcher Bros.; Hudson's Bay Store; City Hall; the secretary of the Kiwanis Club; Mr. S. R. Lowe, of the B.A. Paint Company; Mr. J. S. Barton, of the B.C. Permanent Loan Company, and Mr. A. M. D. Fairbairn, of the Civil Service. Tickets will also be on sale at the box office on the night of the dance.

The ball will be an elaborate affair, and the grand tableau and parade of queens, which will take place during the evening, will be a beautiful spectacle. Preparations for the occasion are going forward. Ozard's Orchestra of fifteen pieces has been engaged to provide the music. Dancing will commence at nine o'clock, and continue until two.

The Frolic dance committee states that this is the only dance being held on the evening of May 24 which has any official connection with the Maytime Frolic.

The Queens' ball is being held under the patronage of Premier Oliver, the members of his Cabinet, and the Mayor and members of the City Council.

Persian grandees of olden times wore a pearl suspended from the right ear.

A real VICTROLA (portable) for vacation time

Summer nights are Victrola nights! Here is a genuine Victrola for $62.50 that you can take with you anywhere.

Mahogany cabinet, 9 inches high, 12¼ inches wide, 17¼ inches deep, 10-inch turntable. Nickel-plated sound box, nickel-plated corner protectors, locking device and removable carrying handle.

FLETCHER BROS.
Western Canada's Largest Music House
1110 Douglas Street

"Goodyear" Lawn Hose

Garden Tools, Poultry Supplies, Wire Netting, Screen Doors, Etc.

Garden Hose, 50 feet, with couplings	$6.00
Poultry Netting, 6 feet high, per yard	27c
Wire Window Screening, black; from, per yard	25c
Screen Doors, all sizes in stock from	$2.50
Chicken Fountains, from, each	20c

G. Halliday & Sons, Ltd.
743 Yates Street — Free Quick Delivery — Phone 855

Martin-Senour's 100% Pure Paint

This "Paint With a Pedigree" Is the Safest and Most Economical Paint That You Can Buy

THE MELROSE CO., LTD., Fort Street

Picnic Sandwiches

Thinking of outings, fishing trips, camping out? Don't forget

Pickles — If it's Holsum it's wholesome

HOLSUM FOOD PRODUCTS LTD. Holsum BRAND VICTORIA B.C.

IT IS CHEAPER TO BURN COAL

Do you ever consider the harm wet, salt, millwood will do to your stove? It is only a matter of a short time when they will have to be renewed due to the burning of this inferior fuel. Avoid all this by making our

WASHED NUT COAL

Your Summer fuel. It will give you a quick, hot fire in very short time.

Kirk Coal Co., Ltd.
1212 Broad Street — Phone 139

We Help Home Builders

Every variety of rough or dressed lumber required by the home builder is instantly available from our huge stock. Quality guaranteed.

C. P. S. LUMBER And Timber Co., Ltd.
Foot of Discovery Street
Phone 7060

THE WEATHER

Meteorological Office, Victoria, B.C., at 8 p.m., May 16, 1923.

SYNOPSIS

The barometer remains stationary on the Northern Coast, and fair, warm weather is becoming general. Showers are reported in central British Columbia.

TEMPERATURE

	Min.	Max.
Victoria	49	62
Vancouver	50	64
Prince Rupert	42	52
Kamloops	48	56
Barkerville	38	50
Atlin	30	56
Calgary, Alta.	38	48
Winnipeg, Man.	26	62
Portland, Ore.	54	64
San Francisco, Cal.	50	56
Seattle, Wash.	50	56
Penticton	40	72
Grand Forks	42	73
Nelson	34	64
Kaslo	40	58
Cranbrook	30	65
Edmonton, Alta.	32	64
Battleford, Sask.	36	68
Prince Albert, Sask.	36	68
Regina, Sask.	24	..

WEDNESDAY

Maximum	61
Minimum	49
Average	55
Minimum on the grass	47

Bright sunshine, 8 hours, 30 minutes.
General state of the weather, fair.

$28

A Smart Summer Suit Made to Order

New suitings, British (for men and women). Positive guarantee of fit.

CHARLIE HOPE
1434 Government St. — Phone 2689

IF HAIR'S YOUR PRIDE USE HERPICIDE

Newbro's Herpicide Brings Out The Natural Beauty of Your Hair. Keeps The Scalp Clean. Eradicates Dandruff.

Natural well kept hair is woman's greatest charm. Beautiful hair, always an object of admiration everywhere, is quite naturally associated with the use of *Newbro's Herpicide.*

Reasonable and intelligent care is required to have beautiful hair. When the hair falls out and is uneven, dry, brittle and generally unsightly it needs *Herpicide.*

Herpicide keeps the scalp clean, adds a softness and lustre to the hair undreamed of before. *Herpicide* positively eradicates dandruff and stops falling hair.

Do you want lustrous, beautiful hair? Then use *Herpicide* today—but be sure it is genuine *Newbro's Herpicide.* Do not accept substitutes. Does not stain or dye the hair.

Newbro's Herpicide

50c Luncheon
Served Daily from 11:30 to 2:30
Victorian Restaurant
—4th Floor

Hudson's Bay Company
INCORPORATED A.D. 1670

THE SEAL OF QUALITY

Phone 1670—Private Exchange Connecting All Departments

Afternoon Tea
Served Daily from 3:15 to 5:45
Orchestra in Attendance
—4th Floor

Extra Values in New Summer Apparel

Reductions in Drug Sundries

Hind's Honey and Almond Cream, 50c value **39c**
Chase's Ointment, 60c value, **48c**
D.D.D., extra strong, $1.50 value, for **$1.12**
Seidlitz Powders, 25c value, **18c**
Mecca Ointment, 50c size **38c**
Colgate's Toilet Water, $1.25 value **98c**
Minty's Toilet Powder, 50c value, for **38c**
Ingram's Face Powder, 50c value, for **37c**
Parrish's Chemical Food, 50c value **33c**
Zinc Ointment, 25c value **18c**
Ingram's Toilet Water, $1.25 value **88c**
Powder Puffs, 15c value **9c**
Powder Puffs, 40c value **27c**
Colleen Soap, 15c value, 2 for **23c**
Gibbs' Potpourri Soap, 75c box for **58c**

Grocery Specials

O.K. Brand Royal Anne Cherries in heavy syrup, No. 2 tins. Special, each **25c**
Sugar House Molasses, 22-oz. tins. Special, each **10c**
Hudson's Bay Co.'s Pure New Zealand Honey, in 13½-oz. bottles. Each **38c**
King-Beach Pure Strawberry Jam or Pineapple Marmalade, 1-lb. glass jars ..... 3 for **95c**
Harry Horne's Double Cream Custard Powder, assorted flavors; 16-oz. tins, regular 38c. Special, each **33c**
2 for **65c**
Delicia Brand Veal Loaf. Special ..... 3 tins, **40c**
Patterson's Royal Burgh Afternoon Tea Oat Cakes, regular 50c per tin. Special **35c**
Cowan's Perfection Brand Cocoa, guaranteed pure, 5-lb. tins. Special **$2.00**
Del Monte Brand Chili Sauce. Special, per bottle **45c**
Sankey's Sudz, the super, yellow soap. Special ..... 3 packets, **25c**
Wild Clover Toilet Soap, 3 cakes per box **21c**
Fancy Quality California Seedless Raisins. Special ..... 3 lbs., **42c**
Fine Quality Black Figs. Special, per lb. **20c**
Amiens Freres' Brand French Sardines in Pure Olive Oil. Special, per tin **30c**
Clark's English Brawn, Boneless Pig's Feet, or Beefsteak and Onions, No. 1 tins. Special, each **30c**
Del Monte Brand Minnesota Crosby Corn, No. 2 tins. Special, each **20c**

Candy Specials

Hudson's Bay Louise Lovely Chocolates, with whole Brazil Nuts and Cream Centres, per lb. **$1.00**
Hudson's Bay Fresh Chocolate Dates, per lb. **80c**
Hudson's Bay Milk Chocolate Ginger, per lb. **80c**
English Licorice Allsorts. Special, per lb. **35c**
Hudson's Bay Luxura Party Dinner Mints, per lb. **40c**

Refrigerators And Meat Safes

The Classic No. 1
A well built Refrigerator in galvanized steel, in oak finish cabinet. Provision chamber 12 x 18 in., with ice chamber in proportion. Special **$18.75**

The Classic No. 2
Built in galvanized steel as above, with 14 x 21 in. provision chamber and ice chamber in proportion. Priced at **$23.95**

The Classic No. 3
Built in galvanized steel as above, with 18 x 24 in. provision chamber, with 2 shelves. Price **$27.95**

The Classic No. 4
A well built Refrigerator in oak finish cabinet, with provision chamber 18 x 24, finished in white enamel, with 2 removable shelves and roomy ice chamber. Price **$31.75**

The Hudson No. 1
In oak finish cabinet with 15 x 18 provision chamber, in white enamel, and heavy retinned wire shelf. Priced at **$29.75**

The Hudson No. 2
An extra large Refrigerator, with white enamel lining, and provision chamber 27 x 30 in. with 3 shelves in heavy retinned wire, and properly proportioned ice chamber; encased in oak finish cabinet. Price **$62.50**

Frost River Refrigerator
An All-Metal Refrigerator with white enamel lining and heavy cast brass hinges; outside cabinet finished in pearl grey enamel. Made in 2 sizes provision chambers—
24 x 24 x 16 in. Price **$58.50**
18½ x 22½ x 14 in. **$50.00**

Meat Safes
Built of finished lumber, with front and sides open, ensuring a free circulation of air; made to stand on legs, in the following sizes:
24 x 24 in. Price **$4.75**
24 x 36 in. Price **$6.50**

The Season's Daintiest Wash Frocks at Special Low Prices

Ratine Wash Dresses, $8.95
These are the newest style wash frocks; made from good quality ratine, with Peter Pan collars and cuffs, narrow girdles trimmed with combination colors, rose, lemon, canna, bisque, blue, orchid, orange and others. Sizes to 42 ..... **$8.95**

Summer Dresses, $17.50 to $39.50
New Summer Dresses in ratine, voile, crepe and silk, in novelty style, new necks, sleeves trimmed with strappings of self materials. Straight and flare line skirts. Colors green, white, lanvin, rose, blue, in plain and fancy checks. Dresses suitable for wearing at afternoon teas, etc, Sizes 16 to 40... **$17.50** to **$39.50**

Sleeveless Wash Suits, $15.00
Made from good quality grassmere cloth. Sleeveless coats with belt, collar, belt and sleeves bound with military braid, in colors rose, green, blue, sand and peach mixtures. Sizes 16 to 40 ..... **$15.00**

Tailored Sport Dresses, $15.00
Smartly tailored in straight lines, all-wool grassmere cloth, in the season's newest pastel shades, rose, harvest, sand, new blue and many others; roll collars, elbow sleeves, bandana scarfs and neat belts. Styles and sizes to suit women and misses, 16 to 40... **$15.00**

New Summer Millinery

The Dress Hats for Summer become more and more beautiful as the season advances. The latest to be introduced into our Millinery Department include some lovely creations in white and transparent effects. You really must see them. Prices from

$7.50 to $12.50
—2nd Floor

Women's Silk Caps for Sports Wear

The "Aero" Sports Caps for ladies, made of fibre silk in a network design; very useful for keeping the hair tidy when golfing, boating, etc.; come in colors of saxe, rose, jade, gold, grey, emerald, brown, also white and black. Priced, each, at **30c**
—Main Floor

Sports Veils

Mona Lisa Face Veils, in purple, navy, black, brown and grey, in plain mesh, suitable for sports wear, at, each ... **25c**
French Silk Veils, in plain and spotted mesh, in black, brown and grey, for all sports wear. Priced, each, at **35c**
—Main Floor

Belts for Sports Wear

Patent Leather Belts, in black, saxe, grey, scarlet, white and brown, also Persian Leather Belts, suitable for wearing with sports coats, sweaters, etc. Priced, each, at **50c**
Also Belts with the Paisley effects. Priced, each, at **$1.00**

Special Luncheon at 50c

Served Today from 11:30 to 2:30

MENU

Consomme Riche
Cream of Tomato

Starter of Filet of Sole
Tartare Sauce

Chicken and Mushroom Patties

Roast Leg of Spring Lamb, Mint Sauce
Fresh Crab Salad

Boiled or Mashed Potatoes
Green Peas

BUFFET

Glazed Ox Tongue
Stuffed Breast of Veal
Cold Chicken and Ham
Potato Salad and Pickles

Strawberries Romaine with Wafers
Fruit Sundae

Tea Coffee Milk
Buttermilk
—4th Floor

Extraordinary Values in Jumpers and Sweaters

Wool Jumpers
Of splendid quality wool, slip-over style, with round neck, long sleeves and narrow cord girdle. Come in pretty combination effects in tomato and grey, salmon and grey, honeydew and brown, also in pretty shade of pink. Special **$1.98**

Wool Jumpers
100% Pure Wool Jumpers, with round or V-shape necks, long sleeves and narrow girdle. Come in smart two-tone effects of navy and pearl, scarlet and camel, honeydew and brown, heather mixtures, also in pumpkin. Special **$2.50**

Silk Jumpers
In slip-over style, with round neck, long or short sleeves, in shades of gold, sand, navy, white and white and tomato. Price **$8.95**

Fibre Silk Coats
In fine quality fibre silk, smart tuxedo style, long sleeves and cross-over belt. In scarlet, navy, mauve, white and black. Price **$7.95**

Iceland Wool Jumpers
Very dainty garment, V-neck, long sleeves and sash girdle; skirt and cuffs trimmed with stripes in contrasting colors. Come in white trimmed with black, camel with brown, and black with white. Price, **$6.75**

Silk and Wool Jumpers
Very attractive garment in silk and wool, round neck, long sleeves and novelty girdle. Come in pretty combination effects of navy and fawn, sea and gold, mephisto and black. Price, each **$8.50**

Iceland Wool Tuxedo Coats
Very smart garment in tuxedo style, long sleeves, patch pockets and sash girdle; in white, navy and black. Price **$11.50**

Fibre Silk Sweaters
In finest quality fibre silk, in novelty weave, tuxedo fronts, long sleeves, patch pockets, plain or plaited girdle. Shades of navy, nigger, canna and black. Price **$18.50**
—2nd Floor

Sports Hosiery

Women's English Wool Hose, seamless, with toes and heels reinforced, and hemmed elastic tops; shown in shades of pearl grey, black, fawn and mole, with fancy checks or colored stripes. An exceptionally smart hose, and suitable for all sports wear. Sizes 8½ to 10 at, per pair **$1.50**

Women's All-Wool 20-8 Ribbed Cashmere Hose, with colored clox; have narrow hemmed tops and reinforced feet; come in colors of brown, grey and coating. Sizes 9½ to 10 at, per pair **$1.50**

Women's Silk and Wool Hose, with wide tops and seamless feet, well reinforced, in beaver, coating, grey and brown mixtures. Sizes 8½ to 10 at, per pair... **$1.75**

Women's Fibre Silk Hose, in 4-1 rib effect, with wide hemmed tops, toes and heels being well reinforced; in colors of grey, black, white, brown and beige. Sizes 8½ to 10 at, per pair **79c**

Women's Ribbed Heather Mixture Fibre Silk Hose, with wide hemmed lisle elastic tops, seamless feet, well reinforced, in mixtures of cordovan and tan, navy and white, cordovan and green, navy and natural, also navy and green. Sizes 8½ to 10 at, per pair **$1.25**

Women's Fine Lisle Hose, with colored clox, with wide hemmed tops and seamless reinforced feet; in colors of brown, black, white and meadow lark. Sizes 8½ to 10 at, per pair **$1.00**

Extensive Showings of New Wash Fabrics in the Latest Weaves and Designs

English Ratines
A popular fabric for Summer wear. In all the wanted colorings; 38-inch. Yard **95c**

Novelty Dress Crepes
One of the novel fabrics of the season and yet not extreme in designs or colorings. Light, medium and dark grounds in many charming designs and color combinations; 36-inch. Yard **$1.25**

Crepe Sanunie
Made from fine twisted cotton yarns, in the popular crepe weave; 38-inch. Yard
95c

Plaid Ratines
For the sport suit and skirt you will find this fabric very effective; soft rich color combinations; 38-inch. Yard
$1.75

Exceptional Offering in 40-Inch Printed Voiles
500 Yards Only, Printed Voiles, in a width which will cut to good advantage. Mostly light grounds with small neat designs for women's and misses' wear. 40-inch. Yard **45c**

English Printed Voiles
Dainty English Printed Voiles, in a large range of designs to suit all tastes. The color combinations are excellent and will make charming frocks for street or afternoon wear. 40-inch. Yard **95c**

Bedroom Furnished Complete $100.00

Including Bed, Furniture, Rug and Draperies

A complete set of furniture and furnishings for the bedroom, comprising ivory enamelled chiffonier with six drawers, dressing table with three British plate glass mirrors, bench with cretonne padded seat, ivory enamelled steel bed complete with spring and all-felt mattress together with a 6 by 9 ft. wash rug and pair of curtains with extension rod. The whole set complete for the special price of **$100.00**

See Our Special Display of This Bedroom Outfit on the Fourth Floor

Before Furnishing Your New Home Enquire About Our Extended Payment Plan

Men's Astoria Oxfords $9.00 a Pair

Designed and manufactured by Canada's best shoe makers—men who know how to satisfy the most exacting demands. Choice of tan willow, brown Russian calf and black velour calf, all in this season's most popular lasts with medium pointed, dress shape toes to the full round shape. All sizes and widths. Per pair **$9.00**
—Main Floor

Bathing Suits For Men and Boys

Men's Bathing Suits, $1.00
Fine Woven Navy Cotton Bathing Suits, in one-piece style and skirt, with fancy trimmings in orange, white and red. Sizes 34 to 44. Price, each **$1.00**

Men's Pure Wool Bathing Suits, $3.50
Knit from a fine wool in shades of maroon, lovat and navy, with contrasting bar stripes. One-piece style with skirt. Sizes 34 to 44. Price, each, **$3.50**

Men's Pure Wool Bathing Suits, $4.50
A High-Grade Bathing Suit, all pure wool. Knit in the one-piece style with skirt. Desirable shades in navy, grey, mauve, black and green, with contrasting bar stripes. Sizes 34 to 44. Price, each **$4.50**

Boys' Cotton Bathing Suits, 75c
Fine close woven cotton in the one-piece style with skirt. Plain shade of brown with contrasting shades of green, orange and red at bottom of skirt. Sizes 22 to 32. Price, each **75c**

Boys' Pure Wool Bathing Suits, $2.50
One-piece style with skirt. Knit from a fine pure wool. Choice of red trimmed with green and grey stripes or blue trimmed with gold. Sizes 26 to 34. Price, each **$2.50**

Boys' Fancy Sport Shirt Waists $1.25

Very smart and dressy, made from a fine quality of fancy striped percale shirting. Wide sport collar, cut good and roomy, one breast pocket and band cuffs. Sizes 6 to 14 years. Price, each **$1.25**

Everything for the Man Who Bowls

Every experienced bowler will tell you that there are no better made bowls than Taylor's of Glasgow. We have just received our season's stock of these famous bowls and advise early selection to avoid possible disappointment.

Taylor's Bowls, ivory mounted. Per pair ..... **$12.00** and **$14.00**
Double Twine Bowl Nets **75c**
Waterproof Bags **75c**
Markers ..... **35c** and **50c**
Porcelain and Excelite Jacks, **50c** to **$1.75**
—Lower Main Floor

A Great Range Value

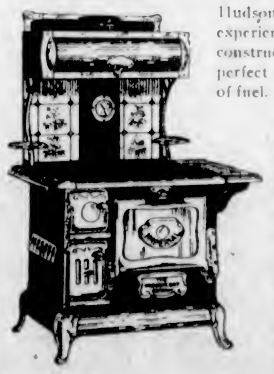

Hudson's Bay "Imperial" Range is built by men of skill and experience, and only the highest grade of material is used in its construction; pleasing in design, this high class range will give perfect satisfaction in cooking and baking with a minimum use of fuel.

16-Inch Oven Imperial Range, with high warming closet, pin water front, polished steel top, with graduated oven damper, white enamel oven door and thermometer, nickel-plated towel bar and heavy nickel-plated base. Price **$62.00**

18-Inch Oven Imperial Range, same as above. Price **$66.50**

16-Inch Oven Imperial Range, complete as above, with glazed tile back on warming oven. Price **$69.50**

18-Inch Oven Imperial Range, complete as above, with glazed tile back on warming oven. Price **$74.50**

Social Events

Mah Jong Tea

Mrs. T. S. Gore, Oak Bay Avenue, entertained at a delightful tea and mah jong party yesterday afternoon in honor of Mrs. W. H. Hargrave, who is leaving next week for England, and Mrs. McGuckin, of Winnipeg. Assisting the hostess at the prettily arranged tea-table was Mrs. H. R. Beaven. The tea guests were Mrs. Shaw, of Winnipeg; Mrs. Boyd, of Toronto; Mrs. Harold Jukes, of India; Mrs. Court, of Winnipeg; Mrs. James Dunsmuir and Mrs. Selden-Humphreys. Those who played mah jong included Mrs. Hargrave, Mrs. McGuckin, Mrs. C. F. Todd, Mrs. J. W. Troup, Mrs. H. A. Ross, Mrs. W. C. Todd, Mrs. Roy Troup, Mrs. A. T. Goward, Mrs. W. J. Bowser, Mrs. Archer Martin, Mrs. Curtis Sampson, Mrs. Moore, Mrs. R. W. Gibson, Mrs. B. S. Heisterman, Mrs. A. C. Flumerfelt and Mrs. Arthur Jones.

Makes Presentation

Sister Godfree, member of Princess Alexandra Lodge, Daughters and Maids of England, was the recipient of a handsome silver cream jug and sugar bowl last night, when members of the lodge assembled at the home of Mrs. Coleman, Johnson Street. Sister Godfree is leaving in the near future for England, and Mrs. King, vice-president, made the presentation, accompanied by the good wishes of the members. During the evening whist was played, and the winners were Mrs. Wyatt, Mrs. Swan, and Mrs. Jenkins, consolation; Mr. Godfree, Mr. Silk, and Mr. Smith, consolation. Following the whist games refreshments were served, when the hostess, Mrs. Coleman, was assisted by Mrs. Hatcher and other ladies of the organization.

Entertains Patients

Warm appreciation of the visit of the Victoria Women's Institute to the Tubercular Ward, Jubilee Hospital, on Tuseday evening last was expressed by the patients, and their grateful thanks extended to the Institute for a most enjoyable evening. An excellent musical programme composed of vocal solos, duets, and pianoforte selections was given by Mrs. S. M. Morton, Mrs. Walker, Miss Mason, Miss Morton and Mr. Locke. After refreshments had been served, community singing in which all present took part, brought the entertainment to a close.

To Stay Here

Dr. and Mrs. Warren left Calgary, Alta., on Tuesday evening for Victoria, and on their arrival here will stay at the Empress Hotel. Dr. Warren is coming to this city to take over the X-ray department at the Jubilee Hospital. He has recently been in charge of the Calgary General Hospital X-ray department, where his work received the highest appreciation, and the Jubilee is generally considered very fortunate in securing the services of such a capable radiologist. During the late war Dr. Warren had a brilliant career.

Hold Birthday Party

The home of Mr. and Mrs. D. W. Moore, 2107 Clarke Street, was the scene of a delightful birthday party on Monday, given by her small daughter, Peggy. The tables were tastefully decorated with narcissi and violas. Those present were the Misses Dorothy, Gladys and Pattie Dicks, Edna and Lillian Woods, Marjorie Ruth Webb, June Fulton, and Sadie Giles. After refreshments were served the young guests were taken for a motor ride around the city.

Left on Pleasure Trip

Mr. Lawrence Genge has left on a trip up the West Coast of Vancouver Island on his beautiful yacht, Cho Cho San, his objective being Nootka. Accompanying Mr. Genge are Mr. Barnes, commodore of the Royal Victoria Yacht Club, and Mr. W. E. Adams. The party left last Saturday.

From Comox

Mr. Sydney D'Estarre, of Comox, is spending a few days in Victoria as the guest of Mr. and Mrs. K. R. F. Denniston, Cook Street.

Royal Review Entertains

Yesterday afternoon Royal Review hold a very successful court whist drive at 1230 Government Street. The winners of the games were Mrs. Wolf, Mrs. Holness, Mrs. Mitchell, Mrs. Smythe, and Mrs. O'Connor, consolation award.

Returned From Continent

Miss Nellie Mara has returned from a delightful trip to England and the Continent. She enjoyed some excellent skating and other Winter sports in Switzerland during the season here.

Visit Eastern Canada

Mr. and Mrs. J. C. Pendray, accompanied by their children, recently made a visit to Eastern Canada, and on their return spent a few days in Vancouver en route to their home in this city.

Returned From Hunting Trip

Mr. Harold Lewis, Mr. Harry Townsend and Colonel Andros have returned from a hunting expedition to Knight's Inlet.

Left for Tacoma

Mrs. Eric Rossiter, nee Miss Bessie Durham, left yesterday for Tacoma, where she will join her husband and make her home there.

Attending Conference

Mrs. A. Snow, of 1517 Edgeware Road, has gone to New Westminster as a delegate to the Methodist Conference.

Have Returned Home

Mrs. Earl Dowdall and daughter, of this city, have returned home after spending six weeks visiting relatives and friends in Seattle and Tacoma.

Is Guest in City

Mr. J. H. Johnson, of Prince George, is in the city for a few days on business.

Returns to Hospital

Lady Emily Walker has had to return to the Jubilee Hospital. She will be glad to see her friends again.

Visits Vancouver

Mrs. Arthur Lineham, of Victoria, is visiting Vancouver for a few weeks.

CAMPBELL RIVER

Dance at Forbes Landing

The dance at Forbes Landing on Saturday night was very largely attended and a great success. Visitors from every camp and community within reach, as well as a number from Courtenay and Comox, danced in the gaily illuminated hall till an early hour. Although the night was colder than usual, no one complained. The bonfire was as popular as ever, the floor and music all that could be desired. A great number remained at the Landing over the Sunday as the fishing is excellent just now.

Visit Patient

A great number of Valdez Islanders took advantage of the warm Sunday afternoon to come over on Dr. Roberts' boat, the "Aeneas," to Campbell River to visit the hospital and see their friend, Frank Gagne, who is making such progress that hopes for his complete recovery are entertained by his many friends and relatives. Great credit is due to the doctor and the hospital nursing staff, who have left nothing undone to ensure this result.

Hospital Bazaar

Great efforts are being made by the nurses of the hospital, the ladies of the Women's Auxiliary, and others, to ensure the success of the coming bazaar, in aid of the Campbell River Hospital, which is to take place, June 2. A garden party in the afternoon, a dance at night, fortune telling, tea, home-made candy, as well as a home cooking booth and a general store, are amongst the attractions promised.

Arrives From Nanaimo

Mr. D. J. Brebber, the Nanaimo representative of the British Columbia Automobile Association, arrived here on Friday, and also visited Campbellton and Forbes Landing. It is Mr. Brebber's first trip over the roads to these Summer resorts and he expressed himself as delighted at the scenic beauty and good roads in this district.

Convalescent Visits Home

Mr. Norman Wolfe, who has been for almost three months a patient at the Shaughnessy Military Hospital, Vancouver, where he underwent an operaton on his left knee, came home to Campbell River on Friday morning last. He is spending a few days with his wife and her mother, Mrs. J. Holm, before his return to the hospital in Vancouver for further treatment.

Nurse Arrives From Vancouver

Miss Constable, a graduate nurse from Vancouver, is at the Campbell River General Hospital to assist the staff, as there are a number of extra cases there at present. Miss Constable arrived last week-end and will remain here for a short time.

Balloon Dance

There will be a balloon dance on Friday night at the Campbell River Lileiana pavilion and special prizes given by Mr. C. H. Fitzgerald for special features in connection with the balloons.

Mr. Webb Arrives

Mr. E. R. Webb, secretary of the Victoria Automobile Club and a partner in the real estate and insurance firm of Goodlake & Webb, Victoria, was a visitor to Campbell River this week-end.

Fashions for Summer

BLACK AND WHITE COSTUME

A striking costume that indicates a tendency of the coming Summer's fashions. It is in black crepe, embroidered in white, with tight-fitting sleeves

Logger Injured

Mr. A. Anderson, of the Seymour Logging Company's camp, has met with an injury to his right eye, which necessitated his being taken to the hospital here a few days ago.

From Quathiaski Cove

The Rev. Alan Greene, of the Columbia Coast Mission, came over from Quathiaski Cove on Saturday night in the "Makeawi."

Receive Congratulations

Mr. and Mrs. George Francis, of Campbell River, are receiving congratulations on the birth of a son.

Visitors From Victoria

Miss Findlayson and party, from Victoria, spent a few days in Campbell River last week.

Returns From Courtenay

Mrs. R. McQuaid has returned from a visit of several days to her parents' home at Courtenay.

Visitor From Courtenay

Mrs. Harding, of Courtenay, was a visitor to Campbell River and Forbes Landing on Saturday.

Leaves for Seattle

Mr. R. L. Cobb, general manager of the International Timber Co., left on Tuesday morning for Seattle.

CUMBERLAND

Entertains at Five Hundred

On Thursday evening, Dr. and Mrs. G. K. McNaughton entertained the Five Hundred Club at seven tables. A very enjoyable evening was spent, and a musical programme terminated the evening. Those present were: Mr. and Mrs. D. McLean, Mr. and Mrs. Symons, Mr. and Mrs. J. Ledingham, Mr. and Mrs. Harling, Mr. and Mrs. Halliday, Mr. and Mrs. Spittal, Mr. and Mrs. L. R. Stevens, Dr. and Mrs. E. R. Hicks, Mr. and Mrs. Fraser, Mr. and Mrs. G. E. Apps, Mrs. King, Mrs. Colin Campbell, Mr. A. H. Webb, Mr. H. E. Murray, Mr. and Mrs. L. H. Finch.

Return From Honeymoon

Mr. and Mrs. E. Williams returned on Friday from Vancouver, after a short honeymoon, and have taken up their residence in Cumberland.

Home From Penticton

Mrs. J. Hood returned on Saturday after spending the past three weeks visiting friends in Penticton and district.

Purchasing Agent Arrives

Mr. McFarline, purchasing agent for the Canadian Collieries (Dunsmuir) Ltd., was in town on business this week.

Return From Vancouver

Mrs. J. Oliver and small son, Walter, returned on Saturday from a short visit to Vancouver.

Visits Daughter

Mrs. J. Coleman left on Wednesday on a visit to her daughter, Miss M. E. Coleman, of Vancouver.

Visits Her Parents

Mrs. W. H. Harrison arrived in town on Saturday on a visit to her parents, Mr. and Mrs. J. W. Frame.

Visit in North Vancouver

Mrs. C. J. Bunbury and Miss D. Bunbury left on Saturday on a short visit to friends in North Vancouver.

Visitor From Vancouver

Mr. F. W. McLaine arrived in town on Thursday from Vancouver, returning on Saturday.

Motor to Victoria

Mr. and Mrs. J. Hayworth motored to Victoria on Sunday.

Home From Terminal City

Mrs. Bardissoni, and son, returned on Sunday from Vancouver.

Leaves for Victoria

Mr. M. Stewart left on Friday for Vancouver and Victoria.

Back From Vancouver

Mrs. J. Maracchi, Jr., returned on Sunday from Vancouver.

Leaves for Vancouver

Mr. M. Mitchell left on Friday for Vancouver on a short visit.

CHEMAINUS

Hostess at Tea Party

Mrs. Russell Robinson was hostess on Friday in honor of her little daughter, Mary's, third birthday. Eight children and ten adults spent a very enjoyable afternoon playing various children's games. A very dainty tea was served, the children having theirs on two little tables with pretty nursery rhyme cloths and napkins to match. The prettily decorated birthday cake was pink and white; each pink rosebud had a nickel inside for each child, while the three lighted candles were a joy to all.

Gives Birthday Party

Mrs. Oscar Olsen entertained ten little boys last Thursday, the occasion being her son, Harry's, ninth birthday. The youngsters spent a very jolly time playing various games. A sumptuous tea was served, the lovely birthday cake being a special attraction, as besides the lighted candles on top, it contained money and other charms.

Entertained in Honor of Guest

On Friday evening Mrs. Robinson entertained in honor of her guest, Miss Stirling, of Vancouver. The evening was spent in dancing. A delicious supper was served, and dancing was kept up till a late hour.

Tea and Card Party

On Monday night Mrs. Russell Robinson entertained at dinner and cards. Those present were: Mr. and Mrs. Trenholm, Miss Stirling, Mr. Charles Lawrence, Mr. Frank Halhed and Mr. and Mrs. Robinson.

Motored to Victoria

Mr. and Mrs. Russell Robinson, Miss May Robinson, Miss N. Stirling and Mr. L. Robinson motored to Victoria for the week-end. They were guests of Mrs. Robinson's mother, Mrs. Eaket.

Visitors From Shoal Bay

Mrs. Betty Streatfield, younger daughter of Mr. and Mrs. Kenneth Streatfield, Shoal Bay, recently spent a few days as the guest of Colonel and Mrs. P. T. Rivett-Carnac.

Return to Vancouver

Miss Elizabeth Dockrill and Miss J. Holt, who last week were the guests of Mr. and Mrs. E. J. Palmer, have returned to Shaughnessy Heights, Vancouver.

Guests Leave for Home

Mrs. Lamb, who was the guest of Mr. and Mrs. Randall Jarrett, has returned home to Vancouver.

NANAIMO

Made Presentation

Court Lantzville, Lady Foresters, held a social at the conclusion of the business meeting Tuesday evening, a very enjoyable evening being spent in games and dancing. During the evening, a presentation was made to Miss Allen, who is leaving shortly for her home at Fernie.

Card Prize Winners

The prize winners who took part in the Great War Veterans, whist drive Tuesday evening were: Mrs. Jardine, first; Mrs. Wilson and Mrs. E. Wilson second and third. Mr. F. Wollett was the first for gentlemen, with Mr. J. Crabbe and Mr. H. Weeks, second and third respectively.

Back After Long Absence

Mr. Alfred Treloar is visiting Nanaimo after an absence of twenty-five years. He is the guest of his sister-in-law, Mrs. John Medrich, of North Wellington.

Attended Convention

Mrs. Douglas, Wallace Street, returned home from Nelson, B.C., yesterday, after attending the convention of Pythian Sisters, held at that place.

Visited Friends

Mrs. J. Weeks, who has been spending the past few weeks visiting relatives in Vancouver and New Westminster, returned home last evening.

Convalescing At Home

Mr. D. G. Dalley, Newcastle Townsite, is confined to his home suffering with blood-poisoning, but is reported to be progressing favorably toward recovery.

Has Returned Home

Mrs. J. H. Ross, Irwin Street, returned home last evening from the Mainland, where she visited friends.

SAANICH

Birthday Celebration

Mrs. J. L. Brooks entertained a few friends at her home at afternoon tea on Sunday, 13th to celebrate her birthday. The tea-table was prettily decorated with narcissi and purple lilac, and the Misses Emma and Lilian Brooks assisted the hostess in serving. The guests were: Mrs. John Davies, Miss Muriel Davies, Mrs. F. Turgoose and family, Mr. and Mrs. Ray Pope and family, Mr. E. Rochon and Master Adolphe Rochon, Mrs. Robert Stewart and family, Mrs. F. Tomlinson and Miss Fanny Turgoose.

CAMPAIGN CLOSES WITH FINAL RUSH

Women's Auxiliary of Jubilee Hospital Rolls Up Gratifying Total On Last Day

The Women's Auxiliary of the Jubilee Hospital concluded its annual membership campaign yesterday at midday, a final rush of subscribers assisting the total very materially. The ladies are very grateful to the many who came forward to support the campaign, and everyone interested in the hospital must be highly appreciative of the work of those who took charge of the collections during the past two weeks.

The following is yesterday's list of subscribers: Mrs. Geo. McGregor, $2.00; Mrs. W. J. Goepel, $2.00; Mrs. J. Walker, $2.00; Miss Amy Angus, $2.00; Mrs. W. G. Cameron, $2.00; Mrs. James Parfitt, $2.00; Mrs. C. F. Banfield, $2.00; Mrs. W. H. Cullin, $2.00; Mrs. D. J. Angus, $2.00; Mrs. Arthur Bengough, $2.00; Mrs. E. Hamilton, $2.00; Mrs. W. J. Bowser, $2.00; Mrs. B. P. Andrews, $2.00; Mrs. Edwin Johnson, $2.00; Mrs. T. A. Brady, $2.00; Mrs. W. M. Allan, $2.00; Mrs. J. T. Witty, $2.00; Mrs. Graham-Graham, $2.00; Mrs. Chas. Todd, $2.00; Mrs. M. P. Gordon, $2.00; Miss Adair, $2.00; Mrs. D. M. Eberts, $2.00; Mrs. C. Strangman, $2.00; Mrs. Fleet Robertson, $2.00; Mrs. A. D. Crease, $2.00; Miss M. Curry, $2.00; Mrs. and Miss Hayward, each, $2.00; Mrs. Montizambert, $2.00; Mrs. Bapty, $2.00. The total receipts for the campaign amounted to $503.00.

RUPERT CUTS TAXES

PRINCE RUPERT, May 16.—This year's tax rate is 42.7 mills. When the reduced assessment in millage, amounting to $.119, is taken into consideration, there is a decrease this year as compared with last.

CHURCH WILL HOLD BIG GARDEN PARTY

All Organizations of St. Joseph's Combining for Event at Mr. Drummond Hay's Residence on June 20

Delegates from all the organizations connected with St. John's Church met together Tuesday evening to discuss the ways and means of holding a large garden party next month in the spacious grounds placed at the disposal of the church by the kindness of Mr. Drummond Hay. The affair is to take place at Mr. Drummon Hay's residence, on the Gorge Road, on Wednesday, June 20, and various stalls, such as home-cooking, fancy-work, candy, etc., together with games and side attractions in the form of clock golf, croquet, a mock art gallery, etc., will form the programme for the event, with some music to follow on in the evening. Co-operation is the key-note of the affair and all the associations affected are keenly interested in making this garden party the best of its kind ever held. Mrs. D. R. Ker has kindly consented to act as convener of the affair, and the various organizations participating will complete the arrangements of their particular phase of the work under her direction. The meeting was gratified at the progress made, and under the chairmanship of Mrs. F. A. P. Chadwick, many plans were formulated. The following were present at the meeting: Mesdames Chadwick, Morrison, Townsley, Ridout, Hawkins and Kirk; Misses Carter, G. Fox and I. Fox; and Messrs. Clarke, Hallam and S. C. Hawkins.

Fulton made a successful demonstration of the steamboat in 1807.

WEDDINGS

Jones-Hogg

Miss Annie Muriel Hogg, eldest daughter of Mrs. M. Hogg, of Marigold, Victoria, was united in marriage on the evening of Thursday, April 5, to Mr. Morgan C. Jones, of Long Beach, Calif. Dr. J. G. Kiene, of the Calvary Presbyterian Church, performed the ceremony at his home. The bride looked charming in her traveling suit of mode Canton crepe, with hat to match, and a bouquet of tea rosebuds and asparagus fern. An uncle and aunt, Mr. and Mrs. W. S. Bartlette, were in attendance. After a honeymoon trip to Santa Catalina, the happy couple have returned to Long Beach, where they will make their home.

UNEMPLOYMENT IN BRITAIN DECREASES

Total Drop of 250,000 Since Beginning of Year—Cost of Living Also Declines

LONDON, May 16.—Steady, if slow, improvement in trade is reflected by the unemployment figures, which fell 14,000 last week, making a total drop of 250,000 since the beginning of the year.

Notwithstanding the sharp rise in the price of sugar, the cost of living declined 4 points in the last month and now stands at 70 per cent above pre-war level. The improvement is mainly due to the reduction in the price of milk, butter, cheese and eggs.

DRINK SOUP
COPAS & SON

Have Now in Stock Libby's New Season Asparagus Soup, 4 cans for 25c
Campbell's Tomato Soup, 2 cans for 25c
Chivers' Old Country Marmalade, 4-lb. tin 75c
King's Quality Bread Flour, 49-lb. sack $1.85
Fresh Made Creamery Butter, Lawndale Brand, per lb. 43c
Independent Creamery Butter, per lb. 46c
Selected Picnic Ham, per lb. 19c
Libby's Sweet Potatoes, large can 20c
Good Chilliwack Potatoes, 100-lb. sack $1.00
Red Arrow Soda Biscuits, large carton 24c
Malkin's Best Jelly Powder, 3 packets for 25c
Nice New Dates, 2 lbs. for 25c

Fresh Fruit and Vegetables of All Kinds

COPAS & SON
Corner Fort and Broad Streets
Anti-Combine Grocers
Phones 94 and 95

Charming New Black Suede Pumps

Neatly trimmed with black patent, medium short vamp and Spanish heels. See these.
Special at $6.00

The British Boot Shop
MUNDAY'S
1115 Government Street

New Model Ranges

The New Model Electric Ranges are here. Let us explain their latest economy and convenience features, and why it is to your advantage to buy an Electric Range.

The new models are especially attractive. Come and look them over. Convenient terms of payment.

B.C. Electric
Showrooms, Langley St. Phone 123

Holeproof Hosiery

Beautiful!
Durable!
Economical!

MADE IN CANADA

Don't blame your Pen!
Made in Canada
Call for CARTER'S Fountain Pen Ink

Come Expecting Value

A store of charming fashions. Whether it be a garment for sport wear, or one for "dressy" occasions for the 24th, you will find it at Mallek's.

The prices—they will be a surprise to you. They are combined with value to suit the modest pocketbook.

Telephone 1901
Mallek's
1212 Douglas Street

Women's Ready-to-Wear and Millinery

Perfect Shoulders and Arms

Nothing equals the beautiful, soft, pearly white appearance Gouraud's Oriental Cream renders to the shoulders and arms. Covers skin blemishes. Will not rub off. Far superior to powders. White-Flesh-Rachel.

10c for Trial Size 5
F. T. HOPKINS & SON Montreal

Gouraud's Oriental Cream

Victoria Optical Shop
Modern Scientific Sight-Testing
1027 DOUGLAS STREET
GORDON SHAW, Optometrist
Phone 1522 Registered in B.C.

YOUR DAILY SHAVE
Will be quicker, smoother and more economical with a
Valet Auto-Strop Razor
500 shaves guaranteed from every dollar package blades.
See the different styles at
VICTORIA OWL DRUG CO. LTD.
J. G. MACFARLANE, MGR.
DOUGLAS & JOHNSON STS. VICTORIA, B.C.

Phone 552
And We Will Fix It
COLBERT
PLUMBING & HEATING CO., LTD.
766 Broughton Street
Many Years of Satisfactory Service

SELECTED FIR
MILLWOOD
$4.00 BIG DOUBLE LOAD
See us for quantity discounts
W. L. Morgan Fuel Co.
Largest Dealer in Victoria
Phone 766 656 Yates St.

PHONE 3302
Pantorium Dye Works
MAIN OFF & WORKS
350 COOK ST.
VICTORIA, B.C.
We serve you. A phone call will bring us to your door.

Baskets Baskets Baskets

We make baskets of any description, any size, any design. Linen baskets, wastepaper baskets, flower baskets, shopping baskets, wood baskets, layette baskets, thermos carriers, fern stands, cake trays, etc. We also recane chairs and repair grass chairs. All our work is guaranteed. You receive full value for your money as well as assisting in the employment of disabled soldiers.

The Red Cross Workshop
584 Johnson Street (Just Below Gov't St.) Phone 2169

Many Years

—Keeping at it has taught us how to utilize modern methods and by use of best materials and scientific fermentation processes insure bread that is clean, uniform and nutritious. It is economy to eat Rennie & Taylor's Bread. Phone 764 or ask the grocer.

Delicious, Freshly Churned Butter Per lb. 47c

Call at the factory for this famous product.
NORTHWESTERN CREAMERY, LIMITED
1311 Broad Street Phone 1782

SOMETHING WORTH KNOWING:
"OUR OWN BRAND" Butter is not a storage butter, it is brought from the churn to your table as quickly as the C.P.R. can haul it (3 days en route). It is reasonably priced. Delicious flavor, consistent quality, backed by Central Creameries service are the reasons for the tremendous sale of this butter. "Our Own Brand" can be obtained from your grocer or butcher.
CENTRAL CREAMERIES OF B. C. LTD.
1311 Broad Street Phone 3464 Victoria, B.C.

Women's Cushion Sole Canvas Footwear

Comfort and smartness is combined in these Summer shoes at exceptionally reasonable prices. Oxfords and strap effects are included. Heel styles are medium or low. Prices from

$2.50

Sayward Building — **MUTRIE & SON** One Store Only — 1203 Douglas St.

Lighting Plants

See us about a Delco for your country home.

SUN ELECTRIC CO.
Phone 1833 — 643 Yates Street

Finest Collection of POTTED AND BEDDING PLANTS AT
BROWN'S
Victoria Nurseries, Limited
618 View, Central Bldg. Phones 1269, 219
"Say it with Flowers"

Galatea Suits for Boys

THESE suits of hard-wearing English galatea will prove a most satisfactory purchase. Made with middy style blouse and detachable collar and cuffs. Fitting 4 to 9 years. Price

$4.00

Sam A. Scott — Boys' Clothes Specialist
New Woolworth Building
Douglas Street — Phone 4026

GRASS CATCHERS Galvanized Bottom, 50c

Eighteen only extra strong well-made Grass Catchers with galvanized bottoms, canvas sides, slightly damaged, 50c each. R. A. Brown & Co., Douglas and Johnson.

ARTHUR HOLMES

CLOTHING, FURNISHINGS UNDERWEAR
Everything for Boys, Men and Children
Reliable Goods — Reasonable Prices
1314 Broad Street — Phone 4211
Overalls, Sweaters, Caps, Etc., for the Children's Out-of-Doors Playtime

DISCUSS PROBLEMS OF LOCAL INDUSTRY

Why are goods manufactured outside Victoria given preference to the locally-made article?

Perhaps that question is based on a false assumption; but if it is, that fact, as well as the answer to the original question, will probably be clearly revealed at the meeting being sponsored by the Chamber of Commerce, to be held tomorrow evening, commencing at 8:30, in the Chamber's auditorium.

Major D. B. Martyn, commissioner of industries, and Mr. John L. Beckwith will be the principal speakers, and discussion will be led by representatives of several Victoria women's organizations and two or three Victoria manufacturers. It is hoped to bring out the salient points in the situation as it affects consumption of the products of local industry.

Arrangements have been made for holding an exhibit and demonstration of Victoria-made goods in the Chamber of Commerce restaurant during the meeting.

GIVES CONVOCATION ADDRESS

EDMONTON, Alta., May 16.—Dr. J. S. Plaskett, of Victoria, delivered the convocation address at the graduating exercises at the University of Alberta here today, when some 200 students received diplomas and a number of special awards and prizes were distributed.

Plantol from the Palm Groves

The protection of your complexion is of vital importance to you.

The daily use of Plantol, purest of toilet soaps, will keep it rosy with health and skin cleanliness.

From southern isles, from African palm groves, where Nature lavishes her luscious fruits and flowers—come the palm oil, the cocoanut oil, and other floral products which our scientists transform into Plantol. No animal fats whatsoever are used. Plantol is the purest, gentlest soap for the complexion.

All grocers and dept. stores sell Plantol

LEVER BROTHERS LIMITED TORONTO

Plantol Toilet Soap

HURLBUT

TRADE MARK REGISTERED
CUSHION SOLE
Shoes for Children

Buy HURLBUT "PUSSYFOOTS" for Smaller Children

"The Tumult"

By Paul Urquhart (Author of "The Eagles," "The Web," Etc.)

CHAPTER I

Too Late!

The new clock in the tower of the Town Hall of Blaine struck half-past eight.

James Gaythorne, standing in the June twilight on the steps of the Commercial Hotel, listened to the one jarring brazen note with a feeling of physical aversion. To him it sounded like the harsh voice of some Eastern muezzin proclaiming, not that Allah was God and Mahomet his prophet, but that John Ferguson (of Bahaldie) was the richest, the most successful, the most domineering, the most blatantly efficient citizen in the town of Blaine.

The train of thought which had arrived at this consummation as the result of the clock's single chime, owed its origin partly to the emotions evoked by his return, after a decade, to his native land.

"Mister Ferguson," the landlord had said, had been "verra" successful. "Mister Ferguson" had made a million, and was "verra" highly esteemed by his fellow-townsmen—another illustration, thought Gaythorne, of the laws of cause and effect. "Mister Ferguson" was a man of influence and position, not only in London (an English town), but in Edibore' herself. "Mister Ferguson" had been the Provost of Blaine six years out of the last ten, and but two months previously had built the tower and installed the clock in the Town Hall as a lasting evidence "of the high esteem" (so ran the memorial stone at the base of the tower) "in which he held the town and citizens of Blaine."

For if there was one man for whom James Gaythorne had a hearty dislike, it was John Ferguson. Was it not John Ferguson, alone among the mortgagees, who had foreclosed upon a third of his ancestral estate of Portalone, thereby breaking his father's heart, and sending the old man a few months later to the grave? Was it not John Ferguson, moreover, who had told him, with a slowly uttered brutality of phrase, that he would not marry his daughter Janet to a beggar, were he master of a hundred Portalones?

James Gaythorne had gone out to America with despair in his heart, leaving the girl he loved in the grey, gloomy house of Bahaldie that her father had just built. For nine odd years he had struggled heroically to make the fortune which was to retrieve Portalone, and perhaps, if it came not too late, the hand of Janet Ferguson. But struggle as he might in the busy press of New York life, the fortune eluded him. Then suddenly and unexpectedly the luck changed. A chance speculation, which proved successful and opened up an easy path to a whole series of profitable ventures, brought him wealth beyond his wildest desires. Gaythorne had realized everything at once and came home. It was his first night in Scotland—his first coming to Blaine, where it seemed his face was now unknown and his very name forgotten. Other gods had arisen in his absence. The Gaythornes of Portalone, who for hundreds of years had held the land which compassed the town of Blaine, had been relegated to the dust heap of tradition, and John Ferguson, with his new wealth, and his new house, reigned in their stead.

As he stood on the inn steps Gaythorne asked himself why had he come back? For what awaited him but an old house that must have fallen into ruinous disrepair—a position with which the new men who had risen in his absence would not credit him—and the sight perhaps of the girl whom he still loved, but from whom he had never had so much as a line during the long years of his pilgrimage.

On the other side of the street a tall graceful lady walked slowly past. Gaythorne, wrapped in his gloomy thoughts, hardly noticed her, until he saw her stop, half turn her head to look at him, and then hurry on her way, with the unsteady nervous haste of one fleeing from an obsessing fear. With a sudden awakened interest for which he could not account, he watched her. At the end of fifteen yards she stopped again, and turning deliberately, stared earnestly in his direction. In spite of the deepening twilight, he could make out every detail of her face. In the throes of an overwhelming emotion, he answered her stare. As if to get a better view, he moved slowly forwards down the steps on to the pavement, and then suddenly with long strides he hurried across the road to where she stood.

"Janet," he said questioningly, holding out his hand.

"Mr. Gaythorne!" she exclaimed, looking nervously up and down the cobbled street.

The cautious preciseness of her greeting awakened once more the bitter emotions of a minute ago.

"Is that all you have to say to me after ten years?"

She looked at him quickly with half-compassionate, half-reproachful eyes.

"I cannot speak to you here," she murmured. "If you will follow me to Bahaldie, I might—"

She hesitated.

"Yes?" he queried

"I would give you the explanation which is your due."

She turned, as if to lead the way, and Gaythorne, hardly knowing why, found himself following her a few yards behind, up the familiar street, to the great grey stone house of Bahaldie. He walked as if in a dream, his eyes fixed on the figure of the girl, for a sight of whom he had been longing throughout his long ten years' exile. He noticed nothing, until he halted in front of the main entrance of Mr. Ferguson's mansion. Then for the first time he saw that the whole house was in darkness, and that Janet, instead of ringing a bell for the footman, opened the door with a latchkey, and motioned him to enter.

"All the servants are out at a dance," she explained, and then seeing that he hesitated to enter, for fear lest his presence alone in the house with her might compromise her reputation, she continued hurriedly—"I could not be seen speaking to you in the street; you know what Blaine is, and what the people would say. But nobody need know that you have been here, and—and—it would be an ill day when I ceased to believe in your honor."

She hesitated over the last words, and then as if to hide her confusion, she lead the way through the hall into the drawing-room. There she busied herself with lighting some candles and in poking into a blaze the fire, which, though it was June, glowed in the hearth. Gaythorne watched her graceful movements in silence, uneasy in is own mind whether he should remain or leave the house.

"Janet," he said at last, breaking with an effort the tensity of the silence, "you promised me an explanation. Ten years ago when I left Blaine you swore that you loved me. Since then not a word have I heard of you or from you. Why?"

She was kneeling on the hearth, her face to the fire, and she did not alter her position as she answered him.

"What I swore to you ten years ago, I still hold to."

He came nearer to her, trying to control his agitation.

"Then why did you not write—why not one word to cheer me over there?"

"I couldn't help it, James," she answered in a low voice. "Father as soon as you had gone tried to extort a promise from me that I would have no communication with you. I held out for long, but you know what father is! When he is opposed he grows hard, and I think sometimes unjust. He treated me like a school-girl, made me keep to my bedroom, and only allowed me out under surveillance. I was not permitted to write a line. At last I had to give him the promise he demanded. I was always expecting your return, hoping that then all would be well. But you never came, and your letters—father burnt them without letting me read them."

Gaythorne uttered a silent request for Providence to take particular notice of Mr. John Ferguson and all his doings.

"It was some comfort to get even your letters, though tu might not read them, for their arrival told me that you were alive, and still remembered me. But when they ceased and the years went by I gave you up as dead. And now that you have come back it is too late."

"Too late!" he exclaimed in surprise. Then as if suddenly realizing her meaning, he added, in trembling voice, "You are not married?"

"No, I am not married—yet. Let me tell you all that has happened, and then perhaps you will not think so hardly of me. While you have been away, my sister, Mabel, has married. She is now Mrs. Arthur Paget. Arthur is in the War office, and moves much in society. Of recent years father, for some reason or other, has developed an ambition for social distinction. I think it was Arthur who first filled him with the idea. At any rate, he has taken me up to London for several seasons, and he has set up a London establishment."

As she briefly outlined her father's struggle to mount the social ladder, she had turned so that he could see her face. But now as she went on, her eyes once more sought the flames.

"Father of late years has always been impressing me with the importance of making what he calls 'a good match.' At Arthur's house he met a German baron—Von Busch. Von Busch proposed to me. I refused him, but he persisted in his attentions, and both Arthur and father pressed his suit for him. You had not returned—for more than eight years your letters had ceased—I was sick of the life here—weary of the never-ending struggle with other people's wills—and at the end of twelve months I consented. It now remains for me to name the date of our marriage."

With an impulsive movement, he knelt down on the hearthrug by her side and took her hand.

"But you don't love this man—this German baron—Janet?"

She turned her face slowly to his, and he saw that her eyes were filled with a look of reproachful wonder.

"Dearest, I loved you ten years ago; my love has never altered. I shall love you forever."

For answer he took her in his arms.

(To Be Continued.)

ANNOUNCEMENTS

Found—The place to buy Wall Paper. 919 Pandora Avenue.

Tod Inlet Tearoom now open. Opposite Butchart's Gardens.

Butter—Fresh made Salt Spring Island Creamery now retailing at 50c per pound.

Electric Washing Compound, quality supreme for woolens. Phone 6551Y2.

Superfluous Hair Permanently Removed. Acne and all facial blemishes treated. Miss Davison, 210 Woolworth Building.

Superfluous Hair Permanently Destroyed. Moles successfully removed—scientific, antiseptic, safe; absolute cure guaranteed; 15 years' practical experience. Miss Hanman (certificated London specialist), 22 Winch Building.

Rupert Civic Employees Settle Wage Argument

PRINCE RUPERT, May 16.—The dispute between the City Council and civic employees has been settled with the acceptance by the civic employees' association of the maximum rate of 57½ cents an hour, under the award of a conciliation board.

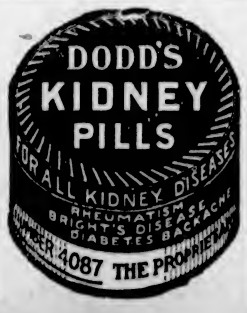

GREATER NEED FOR MINE SAFETY RULES

Labor Council Seeks Co-operation of Mainland Organizations—Legislator Makes Allegations

Holding that there is something more behind the recent mine disasters in the coal mines on Vancouver Island than would appear from the recent official reports issued in respect of the death of miners in the recent Cumberland fatality, members of the Trades and Labor Council last night decided the time has arrived when organized labor should take steps to urge upon the authorities the need of more stringent enforcement of the mine regulations and the passing of still further measures to the end that conditions under which the miners are called upon to work shall be still more safe.

With that end in view the Victoria Council will seek to get into touch with labor bodies on the Mainland, especially in view of the fact, it was alleged, that the miners are at present not properly organized and cannot be in the face of the alleged action of the companies in penalizing men who seek to promote better organization.

The subject came to the fore when a communication from Mr. Samuel Guthrie, Socialist-Labor member for the Newcastle riding in the Provincial Legislature, was read. It was in reply to one recently sent to him by the local Council asking in what manner it could assist in furthering the welfare of the miners. Mr. Guthrie wrote:

Miners Unorganized

"In view of the unorganized condition of the miners, I hardly think that you can do very much at the present time. The one thing to bring those disasters to a minimum is that the miners themselves shall become more thoroughly organized. With regard to official reports, place no credence in them. A concerted effort is being made at the present time by the companies to catch any miner with matches in his possession and then blame the miners for the disasters. We are never told why great quantities of gas are allowed to accumulate, nor why, when it does accumulate, the men are not withdrawn. Take the case of a man at Cassidy a few months ago who, when his shift was over, went into a place close to his own to put away his tools and never came out alive. He was overcome with gas. Now, had the requirements of Coal Mines Regulations Act been fulfilled, that gas would have been replaced with fresh air.

"Your council may wonder why the companies do not have a sufficient quantity of air traveling into every place. Well, the reason is that it would cost money and you know the coal companies are not in the business to protect the lives of the miners, they are in it for profit only."

The member's allegations created considerable discussion, Delegate Scoular declaring that as a man who had had considerable experience in the mines, he would never believe "that Wilkerson story" of the finding of a match. "It is a pure fabrication to my mind," he declared, referring to the recent report made by former Mines Inspector Wilkerson into the recent mine disaster at Cumberland, a report which set forth that the explosion was due to a Chinese worker in the mine lighting a match to ignite his pipe, the fragment of the match being later found among the debris in the wrecked shaft.

Fair Wage Clause

Relative to the complaint made by the Council to the Minister of Labor at the absence from the drydock contract of a fair wage clause, and also a similar omission in connection with the contracts let for work at the Naval Hospital, Hon. James Murdock, Minister of Labor, wrote stating that the drydock contract had been let by the late Government and provision had been made therein for a "current rate" rather than the fair wage schedule. The contracts for the hospital, the minister set forth, were let by the district architect of the Department of Public Works and were subject to a fair wage clause and provision had been made for the posting of this fair wage clause on the work. The minister promised to bear in mind the necessity for proper co-ordination of effort in these matters between the Department of Labor and the Department of Public Works.

Secretary Woodward stated he had received the assurance of the Minister of Labor that the forty-four-hour week would be made effective on the drydock work.

To the executive committee were referred complaints that certain stores in the city are using the union card when they do not employ union labor, and that the Weekly Half-Holiday Act is being violated by certain employers who, also, are forcing young boys to work excessively long hours. Complaint was also voiced of the fact that some union workers are patronizing non-union stores, restaurants and Oriental barber shops, one delegate asserting that if it were not for the union men's patronage, "some of the Chink and Jap barber shops would go out of business."

New wage scales now being operated by the Steam & Operating Engineers and the Pile Drivers Union were reported and approved and the new agreement between the Cooks and Waiters' Union and employers was also approved.

Owing to the lack of time within which to get into touch with the various labor organizations, the project to enter a decorated float emblematical of organized labor in the Maytime Frolic parade will be dropped.

Women Demand More Parliamentary Seats

ROME, May 16.—An increase in the number of women in national parliaments was demanded today by practically all the speakers of the congress of the International Women's Suffrage Alliance. It was a sitting devoted to enfranchised women. The most likely presidential candidate is Mrs. Corbett Ashby, of Great Britain.

Dame Rachael Crowder, a member of the secretariat of the League of Nations, urged enfranchised women to use the vote to insist that more women be sent to the League of Nations as delegates.

VISITS NEW YORK

NEW YORK, May 16.—Sir Henry Thornton, president of the Canadian National Railways, arrived here tonight from Montreal.

Gordon Drysdale LIMITED

1211 DOUGLAS STREET

SWEATERS

The Most Complete and Attractive Showing That We Have Ever Presented

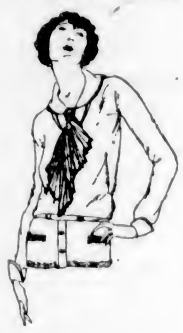

All the newest styles; all the most popular weaves; all the smartest colors. A truly remarkable display, embracing the most distinctive novelties of the season. Lovely colors, as delicate or as vivid as your tastes demand. Pale orchid or yellow, pink or white, dashing crimson or jade, sombre blue or black. Variations of styling to suit every figure, variations of price to suit every purse, and since you cannot have too many Sweaters, we advise selection here where the widest possible variety awaits you.

Pull-Over Sweaters
Of Wool at **$2.25** to **$9.75.**
Of Silk and Wool at **$6.50** to **$10.95.**
Of Mohair at **$3.95** to **$10.95**

Tuxedo Sweaters
Of Wool Jersey at **$10.95** to **$17.50.**
Of Mohair at **$10.95** to **$12.75.**
Of Camel Hair at **$9.50** to **$14.50.**
Of Silk at **$12.75** to **$27.50.**

Cardigan Sweaters
Of Camel Hair and Brushed Wool at **$7.50** to **$21.50.**
Of Silk and Wool at **$6.75** to **$9.50.**
Of Silk and Mohair at **$16.75.**

Jaquettes
Of Silk and Wool at **$7.95.**

Sleeveless Jumpers
Of Wool at **$8.50.**

CITY HALL BEAUTIES TO ADORN MAY FLOAT

All Departments to Be Represented—Also Spirit of Victoria, as Well as Coat-of-Arms

It has long been the boast of those who labor at the City Hall that among the fair employees within that stately edifice there is a higher percentage of the beautiful than in any other institution in Victoria.

And just to clinch the argument and convince the public that this claim is true, the City Hall will have a float in the monster Maytime Frolic parade. Amid the other decorative effects to be arranged upon the float will be several of the City Hall's prettiest.

It was announced yesterday that an effort will be made to represent the coat-of-arms of Victoria, but in view of the complicated nature of that design, an exact replica will not be attempted and a liberal measure of artistic licence will be allowed in the decorative plan.

Miss Joyce Wormald has been chosen to represent the Spirit of Victoria and to be the central figure of the group, while Misses Frankie Beecroft, Madge Phillips, Edna Castle, F. E. Castleton, Hilda Wood and other beauties of the City Treasury, will be seated beside her as heralds and angels.

Young men who work in the Treasury have told the world that their department is not alone a treasury of municipal funds, but of beauty. These young men thought there could be no comparison with the girls of the Treasury until Mr. Frank Hunter, of the City Clerk's department, like some gallant knight of old, stepped into the ring wearing the colors of Miss Jeanne Black, of the Waterworks Department, and won the queendom of the City Hall for her in the recent Maytime queen contest. Mr. Hunter will have nothing to do with the preparation of the float, nor will Miss Black. Miss Black will be a maid of honor for Miss Dora Rolls, the May Queen, and Mr. Hunter will be too busy fitting himself with appropriate knee breeches and silk tights, befitting his role as courtier, to worry about such trivial matters as that.

But Mr. Hunter did more than win a queendom for Miss Black. He proved that there is beauty outside the Treasury, and as a result, Mrs. Loris Franklyn, Miss Olive Lamb, Miss Beth Simpson, Miss Helen Colpitts and several others from departments far removed from the Treasury will have their place on the float.

Brick Premises Entered—During Tuesday night a thief entered the office premises of the Victoria Brick Company, North Douglas Street, and ransacked the place, purloining some fuses and other articles. A short time ago the tool shed at the plant was entered and some tools stolen. The case is being investigated by the police.

Big lasting suds—one secret of Rinso's amazing power to dissolve dirt. If you don't get lasting suds, you have not used enough Rinso.

After soaking, only the most soiled clothes need a light rubbing with dry Rinso.

Your clothes don't need boiling if you use Rinso. But if you like to boil your white cottons, use enough Rinso solution to get the suds you like.

NOTE: In *hard* water it takes from ¾ to 1 package of Rinso to a tub to make good suds. In *very hard* water you will need from 1½ to 2 packages to a tub to get the big lasting suds that loosen all the dirt.

LEVER BROTHERS LIMITED
TORONTO — R302W

THE SPORTING WORLD

KIRKWOOD IS LEADING WITH RECORD SCORE

Makes Thirty-Six Holes of Qualifying Round in Eight Less Than Walter Hagen—Gene Sarazen Scrapes Into the List—Ted Ray's Failure to Qualify Is Sensation

LEEDS, Eng., May 16.—Joe Kirkwood gave a magnificent performance today in the qualifying round for the professional golf tournament. He made a new record for the Heading course by turning in a score of 67, which made his total 139 for the 36 holes, the first 18 of which were played Tuesday.

Kirkwood, therefore, is leading the thirty-two professionals who have qualified for the competition which begins tomorrow.

Walter Hagen, with 147, and Gene Sarazen, which 151, also have qualified, but Charles Hoffner's 156 was three strokes too many to let him in for the play.

The sensation of today was the first failure of Ted Ray in twenty-five years, to survive the qualifying round. The Frenchman, Arnaud Massey, also failed to get in.

FISHING LAWS

The attention of Vancouver Island anglers is especially called to the following regulations which were passed by the Federal authorities this month:

No trout of any kind under eight inches in length shall be taken from the waters of British Columbia, and if taken shall be immediately returned to the water alive and uninjured.

No trout under three pounds in weight shall be bought, sold or exposed for sale in the Province of British Columbia, nor shall any trout be bought, sold or exposed for sale during the close season provided therefor.

Fishing for trout through the ice is prohibited.

In fishing for or catching trout in the waters and tributaries thereto of Cowichan Lake, Cowichan River and Chemainus River, the use of fish roe of any kind, or of any compound of fish roe and oil or other substance is prohibited.

In angling no one shall use more than one rod and line.

DISPOSAL OF CUP STILL DOUBTFUL

Con Jones In No Hurry to Hand Over Trophy—President Moresby, of Victoria Club, Noncommittal

VANCOUVER, May 16.—Another hitch has occurred in the transfer of the Mann Cup to the B.C.C.L.A. Following a conference held a week ago, little difficulty was anticipated in having Con Jones dispose of the trophy to the new governing body in amateur lacrosse in the Province. Before he did so, Mr. Jones stated that he would first like to test the feeling of President W. C. Moresby, of the Victoria club, who had entered into a three-year agreement with the V.L.C. last Summer, which had for its object the prevention of New Westminster participating in any Mann Cup series. The V.L.C., winners of the trophy from Victoria, have now gone out of existence, their place being taken by the Native Sons of Canada.

Mr. Moresby, in a letter to President George E. McCrossan, of the B.C.C.L.A., neither sanctions nor disapproves of the transfer of the cup, which is emblematic of the amateur championship of Canada. The situation is now to be put up to Con Jones to find out whether he is willing to part with the trophy providing arrangements are made as to bonding, etc.

BRITISH MAY HAVE TO USE HARD COURTS

Most of Countries in Davis Cup Play Have No Grass for Tennis Matches

LONDON, May 16.—Tennis, like everything else in these progressive days, has to conform to altered world conditions and, following the change from old to new Wimbledon and the abolition of "world's title" therefrom, comes the news that the British Davis Cup trial matches will probably be held on hard courts. This is in order that the selected players may be used to the courts on which most of the 13 competing countries play, and also to the probability that the British team will have to go to Belgium, where hard courts are used.

These forthcoming trials, so far as England is concerned, are likely to bring out very little new talent, and the Old Country will have to rely on such old guards as Kingscote, Crawley, Gilbert, Lycett, Lowe, Max Woosnam, and Roper Barrett. The only new man mentioned with any pretensions to Davis Cup form is the young 23-year-old South African, J. D. P. Wheatley, who has been educated here and has qualifications to play for Great Britain.

Wheatley showed remarkable form recently when he won the Covered Courts Championship at Queens Club, beating in the final game the international Indian player, Dr. A. H. Fyzee, three sets to one.

BOWLERS ARRANGING FOR BIG TOURNAMENT

Championship of Pacific Coast to Be Contested on Beacon Hill Green Next August

A special meeting of the Victoria Lawn Bowling Club was held on Tuesday evening for the purpose of discussing arrangements for the open tournament to be held by the club here next August. This will be for the lawn bowling championship of the Pacific Coast and will be open to bowlers of all Canada and the United States. It was decided to proceed at once with publicity work for the tournament, and also to ask the assistance of the Chamber of Commerce and the Rotary, Kiwanis and Gyro Clubs with the prize list.

The details of the plan for the big tournament were explained by Mr. George Vallance, chairman of the games committee, and it was decided unanimously to endorse his scheme and work for its fulfilment.

DAVIS CUP TENNIS

MONTREAL CHOSEN TO STAGE FIRST ROUND MATCHES

Vancouver Too Far for Japanese to Come From New York—Select Canadian Team in July

MONTREAL, May 15.—That the first round elimination matches for the Davis Cup tennis championship will be played in Montreal this season, was assured tonight when, at a meeting held here, C. R. Meldrum, president of the Canadian Lawn Tennis Association, awarded the game to the Mount Royal Club, Montreal.

There were four applicants for the match, Vancouver, Ottawa, Winnipeg and Mount Royal, but, as the Japanese had requested that the games be played on grass courts, Winnipeg and Ottawa were eliminated as only clay courts are available there. Vancouver was too far away for the Japanese, who are now in New York.

The series will last over a period of three days, the tentative dates being July 26-28. Selection of the Canadian team will be made at Toronto on July 9.

Promoters Announce Big Reservations for Dempsey-Gibbons Affair

SHELBY, Mont., May 15.—With arrangements going forward rapidly for the Dempsey-Gibbons championship fight, promoters announced here today that already advance reservations have been made which will cost approximately $240,000. A block reservation, calling for 500 seats was made by Texas oil men while another order for $27,500 worth of reservations was received from the American Legion and business men of Butte, Mont.

Accompanied by his brother and trainer, Jack Dempsey arrived tonight. He will await the arrival of Jack Kearns, who now is in New York. Tommy Gibbons will not be ready for training camp work until he has finished a theatrical engagement.

Leander Cannot Row In Canada This Year

TORONTO, May 15.—A message was received today from England that the Leander Boat Club, of London, will not be able to visit Canada this year owing to the fact that a crew could not be secured that could get away for the necessary length of time. It was announced a week ago that a Leander crew would take part in the carnival in connection with the Canadian National Exhibition.

LACROSSE PRACTICE

The following players are expected to turn out at tomorrow night's practise at the Canteen Grounds at 6 p.m., in preparation for their game against Sidney next Monday night: Pascoe, Mesher, Huxtable, Alexander, Cullen, M. Hicks, Purdy, Stewart, Ross, J. Hicks, Roskamp, Passmore, Broadbelt, Jenkins and McCallum.

ED. POPHAM, Capt.

JUNIOR FOOTBALL LEAGUE

NANAIMO, May 16.—The Junior Football League officials have drawn up a series of games to be competed for between teams of the various city and district schools, the idea being to promote interest in the sport amongst the younger generation. Mr. H. Thorneycroft is putting up a cup to be played for by the teams. The schedule of school games is as follows:

May 18—Aston Villa vs. South Wellington, Brechin vs. Public School.

May 22—High School vs. Tar Flat, Public School vs. Aston Villa.

May 25.—South Wellington vs. High School, Tar Flat vs. Brechin.

May 29.—High School vs. Public School, Aston Villa vs. Tar Flat.

June 1—Brechin vs. South Wellington, Public School vs. Brechin.

June 5—Tar Flat vs. High School, South Wellington vs. Aston Villa.

June 8—High School vs. South Wellington, Brechin vs. Tar Flat.

June 12—Aston Villa vs. Public School, South Wellington vs. Brechin.

June 15—Tar Flat vs. Aston Villa, Public School vs. High School.

June 19—Brechin vs. Aston Villa, Public School vs. South Wellington.

June 22—Tar Flat vs. Public School, Aston Villa vs. Brechin.

June 26—South Wellington vs. Tar Flat, High School vs. Aston Villa.

June 29—Public School vs. Tar Flat, Aston Villa vs. High School.

July 3—Tar Flat vs. South Wellington, Brechin vs. High School.

July 6—South Wellington vs. Public School, High School vs. Brechin.

Penrhyn's Top Gallant Wins Newmarket Stakes

LONDON, May 16.—The Newmarket Stakes for three-year-old colts and fillies, run over the "Across-the-Flats" course of one and a quarter miles at Newmarket today, was won by Lord Penrhyn's Top Gallant, a Swynford-Galante colt, who started favorite at 5-4 against. H. H. Aga Khan's Teresina, at 100-7 against, finished second, a length and a half behind, with the Duke of Westminster's colt, Twelve Pointer, second favorite, at 11-8, in third place, beaten by a length and a half. Seven horses ran.

The Newmarket Stakes for three-year-olds was first run in 1889.

The value to the winner is approximately 2,000 sovereigns.

WEDNESDAY CRICKET

BOTH SCHOOL TEAMS WIN IN YESTERDAY'S MATCHES

Broad Street Victorious Over Spencer's—Wenman Performs Remarkable Bowling Feat

The feature of yesterday's Wednesday League cricket matches was the fact that both school teams came through with victories. St. Aidan's defeated the Hudson's Bay Co. eleven and the University Military School won from the United Services. The third match of the afternoon was won by the Broad Street club from Spencer's.

There was no very heavy scoring, and only one innings of over a hundred for the side. This was by the University Military School, and included the finest individual batting effort of the day, Col. Goodday making 44 not out. There were at least two other very meritorious individual performances. In the game between the Hudson's Bays and St. Aidan's the Bays went in first, and were all out for 29. In this innings Wenman, for the school, took seven wickets for one run, an excellent performance in any company. St. Aidan's replied with a score of 65. In their innings Knight went in first and carried his bat all through the innings, batting in very good style and bringing off some very good strokes, although his total score did not reach more than an even dozen, H. F. Hewett being top scorer with 18.

The full score follows:

Hudson's Bay's Innings

F. A. Davidson, b Jones	1
P. Shrimpton, c Hewett, b Wenman	6
E. Verrall, b Wenman	0
F. Ackroyd, b Wenman	0
P. H. A. Smith, c Eagel, b Jones	2
A. Haynes, not out	3
A. Weeks, b Wenman	3
C. Ellis, b Wenman	0
G. Freeman, b Wenman	0
T. Innis, b Wenman	0
G. Wharf, c Eagel, b Jones	0
Extras	7
Total	29

St. Aidan's Innings

W. Knight, not out	12
A. J. Sayer, lbw, b Smith	6
R. Wenman, b Ackroyd	11
T. McIntyre, b Verrall	4
H. F. Hewett, b Haynes	18
V. Jones, b Verrall	1
J. Miller, b Verrall	0
R. Brindly, b Haynes	6
H. F. Floyd, b Verrall	1
H. Terry, b Haynes	0
A. E. Eagel, run out	0
Extras	5
Total	65

Bowling Analysis

St. Aidan's Innings—	O.	W.	R.
Ackroyd	7	1	11
Smith	9	1	16
Verrall	9	4	14
Haynes	7½	3	18
Hudson's Bay's Innings—			
W. Knight	1	0	7
V. Jones	5.2	3	14
R. Wenman	5	7	1

School Beats Services

Col. Goodday's innings for the University Military School was the prime factor in their win over the Services at Mt. Tolmie. Only two of the Services' batsmen succeeded in making double figures, Grimes being high man with 27, and Cummings failing to pass the unlucky thirteen. The tail was very much in evidence, the last four men in all getting duck's eggs. Singularly enough, thirteen was the score at which the only three of the School batsmen to reach double figures, besides Col. Goodday, stuck, but, with one exception, every batsman on the side made a contribution to the total. Col. Goodday also did well with the ball, taking three wickets for eight runs. The full score follows:

United Services' Innings

Willcox, b Cabeldu	4
Francis, b Wenman	4
Botsley, c Villa, b Cabeldu	3
Bias, b Wenman	0
F. Grimes, c Villa, b Anirobus	27
W. Grimes, c Wolfe-Merton, b Cabeldu	5
Cummings, b Antrobus	13
Scott, b Goodday	0
Kanedy, not out	0
Taylor, b Goodday	0
Ross, c Antrobus, b Goodday	0
Extras	7
Total	70

University School's Innings

C. K. Allen, c Cummings, b Scott	5
F. N. Cabeldu, lbw, b Scott	13
K. M. Pate, b W. Grimes	0
N. T. Villa, c Francis, b W. Grimes	13
Colonel Goodday, not out	44
Mr. Anirobus, run out	13
F. C. Pollard, c Francis, b W. Grimes	2
J. G. Wenman, c W. Grimes, b Bias	4
A. W. Wolfe Merton, b Kanedy	7
W. J. Ham, b Bias	1
J. C. Hodson, b Bias	6
Extras	16
Total	119

Bowling Analysis

United Services' Innings	O.	W.	R.
Wenman	4	2	4
Cabeldu	5	2	28
Anirobus	4	2	9
Goodday	3.3	3	8
University School's Innings—			
Scott	4	2	20
W. Grimes	8	3	26
Francis	3	0	18
Bias	8	3	22
Kanedy	3	1	14

Broad Street Win

Broad Street were successful in their match against Spencer's, winning by four wickets. Spencer's went in to bat first, making a total of 85 runs, Jelliman and Knapman being top scorers with 17 and 14 respectively. Fletcher and Richardson took the bowling honors, Fletcher securing 5 wickets for 21 runs and Richardson 4 for 34 runs. Broad Street ran their total to 65 for the first innings, Jelliman taking 4 wickets for 20, Knapman 4 for 10 runs and Jones 2 for 32. In the second innings Spencer's made 61, Lifton and Maynard being top scorers with 13 and 26 respectively, Cowan taking 5 wickets for 28, Fletcher 2 for 15, Smith 1 for 9 and Barber 1 for 4 runs. This left Broad Street with 51 runs to get to win, which they made for the loss of six wickets, Freeman, Fletcher and Hall making double figures and Cowan carrying his bat for 7 not out. The full score:

Spencer's First Innings

H. Jones, b Richardson	5
E. E. Locke, b Fletcher	0
C. Jelliman, b Richardson	17
T. H. Knapman, run out	14
G. W. Lifton, c Barber, b Richardson	4
N. L. Maynard, b Richardson	0
W. Farrow, lbw, b Fletcher	1
A. Johnson, c Wilkinson, b Fletcher	0
F. A. Gale, b Fletcher	0
E. Bentley, not out	3
H. Davies, b Fletcher	0
Extras	0
Total	55

Spencer's Second Innings

T. H. Knapman, b Fletcher	0
A. Johnson, c and b Cowan	4
C. Jelliman, b Fletcher	0
G. W. Lifton, b Cowan	13
N. L. Maynard, b oCwan	26
H. Jones, b Cowan	7
G. C. Locke, b Smith	1
W. Farrow, b Cowan	5
E. Bentley, c and b Barber	0
F. A. Gale, run out	0
H. Davie, not out	0
Extras	5
Total	61

Broad Street's First Innings

N. Wilkinson, b Jelliman	0
G. Freeman, b Jelliman	7
F. Smith, c Lifton, b Jones	3
D. Fletcher, c Davis, b Knapman	36
R. Richardson, c Johnson, b Jellimann	5
W. Cowan, c Jones, b Jellimann	1
B. Hall, c Jones, b Knapman	2
P. Hole, c Lifton, b Knapman	8
J. Donaldson, b Knapman	0
A. Barber, not out	1
J. Harrison, c and b Jones	0
Extras	2
Total	65

Broad Street's Second Innings

P. Hole, b Knapman	0
G. Freeman, c Gale, b Lifton	14
F. Smith, b Jellimann	0
D. Fletcher, c Knapman, b Lifton	12
W. Cowan, not out	7
N. Wilkinson, c and b Lifton	4
B. Hall, c and b Jones	12
J. Donaldson, not out	3
Extras	2
Total for 6 wickets	54

A. Barber, P. Richardson and J. Harrison did not bat.

Bowling Analysis

Spencer's 1st Innings—	O.	W.	R.
Fletcher	4	5	21
Richardson	8	4	34
Spencer's 2nd Innings—			
Fletcher	4	2	15
Cowan	8.3	5	28
Smith	3	1	9
Barber	3	1	4
Broad Street's 1st Innings—			
Jelliman	8	4	20
Jones	7	2	32
Knapman	7½	4	10
Broad Street's 2nd Innings—			
Knapman	8	1	13
Jelliman	4	1	11
Jelliman	3	3	7
Lifton	3	1	15
Jones			

BOBBY EBER WINS FROM MIDGET SMITH

HAMILTON, Ont., May 15.—"Bobby" Eber, bantamweight champion of Canada, received the judges' decision over Midget Smith, of New York, in their ten-round bout here tonight.

JOE LYNCH WINS FROM VIC FOLEY

SEATTLE, May 15.—California Joe Lynch was awarded the decision over Vic Foley, claimant of the bantamweight championship of Canada in a six-round bout here tonight. The result was close. Lynch scored two knockdowns, but otherwise had no advantage over the Canadian.

JUNIOR BASEBALL

Mets and Pirates Will Open the League Series at the High School Tomorrow

On Friday night all roads will lead to the High School grounds where the Mets and Pirates will fight it out to a finish. It is the first game of the Junior Baseball League and will prove very exciting. The Mets have a strong team and expect to spring a surprise on the Pirates, but, as everybody knows, it is very hard to catch a pirate napping. Dunk McLennan will twirl for the Mets, while Kay will go in the box for the Pirates. The game starts at 6:45. All players are requested to be on hand by 6:30.

CAMPBELL RIVER BASEBALL

CAMPBELL RIVER, May 15.—The result of the first baseball match of the season at Campbell River, which took place at the field at the back of the "Annex," on Sunday afternoon, was in favor of the celebrated "Tyees," who piled up an aggregation of 10 runs to 4 accumulated by the "Springs," their hated rivals, in the fight for the district pennant. There was an interested crowd of onlookers.

To the ancients the pearl was the symbol of tears and love.

France Takes Lead In Tennis Matches Against the Danes

Score Now Two Matches to One in Davis Cup, First Round Being Played at Bordeaux—Lacoste, French Boy Wonder, Suffering From Strained Leg Tendon

BORDEAUX, May 16.—Cochet and Samazeuilh, French tennis stars, today defeated Tegnor and Wurm, of Denmark, at doubles in the second day's play of the Davis Cup tie between the countries. The scores were 6-1, 7-5, 6-2.

France is leading, two matches to one, against Denmark in the first round of the contest, having taken the lead by virtue of the doubles victory today. Lacoste, France's "boy wonder," who is seventeen years old, suffered a strained tendon in one of his legs when he was defeated Tuesday in the singles by Larson, and Jean Samazeuilh, former French champion, was pressed into service as Cochet's partner today on a few minutes' notice. France had underrated Denmark's players and sent only Cochet and Lacoste here to compete against them.

Tomorrow Cochet will play Larson, and, if Lacoste has recovered from his leg strain, he will meet Tegner in the singles.

Otherwise Samazeuilh again will substitute for Lacoste.

VICTORIA BOY WINS

The recent pitching contest for boys held by the Vancouver Sun was won by a boy who until lately belonged to Victoria, Roy Heather, the winner, is the son of "Vic" Heather, who was prominent here for many years as a sportsman, and was a member of the local detective force. "Vic" has been giving his young hopeful, who is under fourteen, some coaching in the art of twirling the baseball, and natural ability, combined with expert tuition and conscientious practice, has won for young Roy Heather first prize in the contest, and a reputation which will insure the scouts of the big leagues keeping a watchful eye on him.

LEAGUE BASEBALL

American

Boston-Detroit game postponed; wet grounds.

At Cleveland—	R.	H.	E.
Philadelphia	5	10	4
Cleveland	0	6	2

Batteries—Rommeil and Perkins; Coveleskie, Smith and Myatt.

At St. Louis—	R.	H.	E.
New York	4	6	1
St. Louis	1	4	1

Batteries—Hoyt and Schang; Vangilder, Pruett and Severoid.

National

At Brooklyn—	R.	H.	E.
Chicago	2	7	1
Brooklyn	8	14	2

Batteries—N. Dumovitch, Osborne and O'Farrell; Dickerman and Taylor.

At Boston—	R.	H.	E.
St. Louis	6	15	5
Boston	7	12	2

Batteries—Doak, Barfoot and Clemons, McCurdy; Marquard, Fillingim, Benton and O'Neill. Fourteen innings.

Const

LOS ANGELES, May 16.—Los Angeles made it two straight against Seattle today, winning the second game of the series 9-3. Otis Crandall pitched good ball, holding the Indians to six scattered hits, while Twombly, Angel rightfielder, poled out three singles and a double fi four times at bat, and Baldwin, Los Angeles catcher, hit two doubles and a single in his four times up.

	R.	H.	E.
Seattle	3	6	2
Los Angeles	9	13	2

Batteries—Jacobs, Pigg, Plummer and Yaryan; Crandall and Baldwin.

SACRAMENTO, Calif., May 16.—Vernon defeated the Senators three to two in the second game of the series, making it two straight. Schellenback was steadier on the mound than Penner, who lasted eight innings.

	R.	H.	E.
Vernon	3	9	3
Sacramento	2	6	2

Batteries—Shellenback and Murphy; Penner and Koehler.

OAKLAND, May 16.—Oakland defeated Portland here today six to two.

Although the Beavers outhit the Oaks nearly two to one, they also made many errors when errors meant runs.

Mails, Oak's twirler, held the Beavers whenever any men were on bases.

	R.	H.	E.
Portland	2	10	4
Oakland	6	7	2

Batteries—Middleton and Daly; Mails and Baker.

Salt Lake-San Francisco game postponed; wet grounds.

CLUB STANDINGS

American

	W.	L.	Pct.
New York	17	8	.680
Cleveland	15	11	.577
Philadelphia	13	10	.565
Detroit	13	12	.500
St. Louis	11	13	.458
Washington	9	13	.409
Chicago	9	13	.409
Boston	7	13	.350

National

	W.	L.	Pct.
New York	18	7	.720
Pittsburgh	13	11	.577
St. Louis	15	12	.556
Cincinnati	12	12	.500
Boston	12	12	.500
Chicago	12	14	.462
Brooklyn	11	14	.440
Philadelphia	7	17	.292

Coast

	W.	L.	Pct.
San Francisco	26	15	.634
Vernon	24	17	.585
Salt Lake City	23	17	.575
Portland	23	19	.548
Sacramento	22	19	.537
Los Angeles	17	23	.425
Seattle	14	26	.350
Oakland	14	27	.341

SWIMMING CLUB WILL OPEN ON SATURDAY

The Victoria Amateur Swimming Club has arranged to celebrate the opening of the season at their club quarters at the Gorge on Saturday afternoon, when a programme of swimming events will be arranged, followed by a basket picnic.

PITCHERS ARE RELEASED

NEW YORK, May 16.—John McGraw utilized a day off yesterday by casting off two pitchers. George Walburg goes to the Portland Coast League club, while Fred Johnson was sent to San Antonio, of the Texas League.

COUNTY CRICKET

LONDON, May 16.—Following are the results of county cricket matches ended yesterday:

The Hampshire-Surrey game was drawn.

Yorkshire beat Middlesex by an innings and 229 runs.

Lancashire beat Leicester by an innings and 109 runs.

Gloucester beat Essex on first innings.

Glamorgan beat Worcester on first innings.

Northampton beat Warwick on first innings.

Notts beat Derby on first innings. George Gunn scored 220 for Notts.

Sussex beat Cambridge on first innings.

Kent beat Oxford on first innings.

HUDSON'S BAY NINE DEFEAT SPENCER'S

Match Was Closely Contested, But Attendance of Spectators at Game Was Not Large

The Hudson's Bay crew of baseball fiends humbled the standards of their rivals, Spencer's flying nine, yesterday afternoon by 11 runs to 9, at the Stadium in the first match played this year in the Victoria Commercial League. Although the attendance at the ball lot was very small, supporters of both aggregations were on hand and gave every encouragement to the respective teams. Spencer's boys made the Bays extend themselves and travel into extra time to walk off the field with the opening game of the year snugly under their belts.

Before the two squads faced each other in battle royal, the usual initial ceremonies were carried out in an enjoyable style. Alderman Woodward, head of the City Parks Board, and Colonel McGugan, head of the Victoria Assembly of the Native Sons of Canada, were delegated to do the official honors, and they went through with it gracefully. The worthy city father took his place on the raised portion of the field, while the Colonel found out what a catcher's mask felt like when on the head and stood behind the plate. Arthur C. Pike, president of the league, picked up an idle piece of hickory, and shouted to Alderman Woodward to do his worst. The latter was unable to send the pill over the centre of the white square, so it traveled about five feet on one side of the plate and landed up against the grand stand. The Colonel had an easy time. Applause greeted the "performers" as they hurriedly made their retreat to the nearest dugout.

Closely Contested

Yesterday's match was closely contested, and the result was continually in doubt until the last man had been retired in the tenth inning. Lefty Richardson twirled for five innings, when he was relieved by Jock Stewart, who finished the match and won his own game in the last stanza. Spencer's were leading by two runs at the end of the eighth, but the Bays came back in their half of the ninth, chased two runs over the pan and tied the score. Spencer's were unable to gain any counters in the last portion of this inning. The game went into overtime, during which Jock Stewart, with two runners on the bags, poled out a sizzling two-bagger and chased in two tallies, enough and plenty to spare to win the matinee engagement. The Bays' enthusiasts were wild with delight.

Joe Smith was the gent who went the entire route for the Spencer crowd, and had he been accorded better support by his teammates, the outcome of the match might have been quite different. The game was quite ragged, and was a disappointing contest to watch, although the fact that the score was so close throughout the game added slightly to the interest.

Fireworks Begin

Spencer's began the fireworks in the first frame, when they sent one of their representatives home with the goods. The Bays had to be content without any supper during the first two innings, but they came back in the third and scored a run. Then Spencer's, in the same stanza, grabbed two more counters, making the score read three-one in their favor. The fourth was a scoreless spasm, but the Bays copped a couple of markers in the fifth, while Spencer's added another run. The Hudson's Bay landed strongly on Smith in the sixth frame, and put themselves three runs in the lead. But the Spencer tribe brought the teams onto even terms again when they showed three tallies over the home receptacle. They gained a tally in the seventh and eighth frames, and figured that they had the match under their sleeves. But the Bays upset the dope when they tied the score in the ninth and won out in the extra inning.

Fitzsimmons umpired the match.

The teams were as follows:

Hudson's Bays—Wade, c; Taylor, c; Richardson, p; Stewart, p; Harris, 1b; Passmore, 2b; McLellan, ss; Wachter, 3b; Campbell, lf; Scoville, rf; Bayliss, cf.

Spencer's—Post, 3b; Bentley, lf; McIlmoyll, 2b; Richards, 1b; Wingert, ss; Nex, cf; Donaldson, c; Blashfield, rf; Smith, p.

PORTLAND SELLS WALBERGER

PORTLAND, May 16.—Rube Walberger, southpaw, turned back to Portland by the New York Nationals, was sold today by the Portland Baseball Club of the Pacific Coast League, to the Philadelphia Athletics, according to word received here today.

SATURDAY CRICKET TEAM

The league cricket team to play the University Incogs on Saturday next will be: Ellis, White, Curtis, E. R. Lock, H. P. Lock, Lethaby, R. Wallace, Gravlin, Pillar, Norman and Hammond.

Anyone wanting further particulars is asked to telephone G. T. Maurice.

Thirty-one thousand copies of Mark Twain's "Innocents Abroad" were sold in one year.

SIKI PUT OUT OF BUSINESS BY LION

CUB RESENTS ROUGH TREATMENT BY PUGILIST

Fight With British Middleweight Is Postponed—Experts Think Career as Ring Fighter Finished

MARSEILLES, May 16—"Battling" Siki, the Senegalese pugilist, has been bitten in the arm by a lion and therefore the bout between him and the British middleweight Moore, which was to have been held May 27, in Marseilles, has been postponed.

Siki has deserted the squared circle for the circus side shows in an endeavor to carry out his ambition to become as prominent a wild animal tamer as he has been as a man mauler. A few days ago he was bitten by a lion cub which he had dragged into a cafe. He is said to have been attempting to force refreshments down the beast's throat. Siki, when seen today, was carrying a much swollen arm in a sling.

The opinion seems to prevail among the experts here that Siki's career as a fighter is at an end.

Headlock Is Barred But Toehold Proves Effective

CHICAGO, May 15.—"Strangler" Lewis, world's heavyweight wrestling champion, minus his famous headlock, tonight defeated Renato Gardini, of Boston, in two falls out of three. Lewis won the second and third falls with a punishing toe lock, in 54.45 and .21 respectively. Gardini won the first fall in 25.25 with a double wristlock and toe hold.

In the preliminaries Ernest Siegfried defeated Ivan Michaeloff with a crotch hold, in 23.02.

PIGEON RACING

The Victoria Racing Pigeon Club held another race from Tacoma last Saturday, May 12, an air line of 91 miles, in which fifty-one birds competed. The birds made slow time, taking almost one hour longer than the previous week. The results were as follows:

	Flying Time H. M. S.	Yds Per Minute
D. Dougan	3:24:06	785.53
J. W. Bland	3:23:34	780.09
W. Bryan	3:24:14	777.91
H. Saville	3:24:48	776.91
G. Stewart	3:26:54	774.09
F. Beeson	3:25:05	773.59
J. Denoni	3:29:01	766.74
T. Crossman	3:29:36	766.19
R. Dickinson	3:36:50	731.90

HAIR STAYS COMBED, GLOSSY

"Hair-Groom" Keeps Hair Combed—Well-Groomed

Millions Use It—Fine for Hair!—Not Sticky, Greasy or Smelly

Get a jar of "Hair-Groom" from any druggist for a few cents and make even stubborn, unruly or shampooed hair stay combed all day in any style you like. "Hair-Groom" is a dignified combing cream which gives that natural gloss and well-groomed effect to your hair—that final touch to good dress both in business and on social occasions.

Greaseless, stainless "Hair-Groom" does not show on the hair because it is absorbed by the scalp, therefore your hair remains so soft and pliable and so natural that no one can possibly tell you used it. (Advt.)

BUY BENTLEY BATS

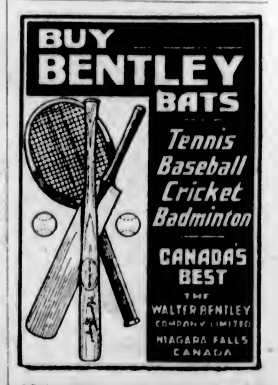

Sport Shirts — Outing Shirts
In Popular Materials
White, Cream, Buff, Tan
Shirt, Collar and Tie Shop, Ltd.
716 Yates St. Metropolis Hotel Bldg.

Tennis Supplies — Tennis Shoes from $1.45 to ..... $3.75; Tennis Rackets from $3.25 to $19.50
COME IN AND SEE THEM
Johnson at Broad JIM BRYANT Phone 7781
"The House of Service." Gasoline Station

Those Who Drink Japans

should surely try

"SALADA"

GREEN TEA H 841

It is green tea in perfection—fresh, clean and flavory. Superior to the finest Japans you ever tasted.

Sold by all Grocers.

SATIN-GLO

A BAPCO PRODUCT

The Original Satin-Like Finish for Walls or Furniture

You will be surprised and delighted with the lovely finish which Satin-Glo gives to surfaces to which it is applied. It's just as good on your furniture as on the walls, and so you can make one match the other. Satin-Glo can be applied by anyone with excellent results. Price, per tin, from ..... 55¢

Ask for Color Card

PAINT SUPPLY CO.

720 Yates St. Phone 1386

A Cool Refreshing Swim

After a hot day's work
Yours every week day for a song.

$5.00

To Sept. 15th

Y. M. C. A.

Special Membership

ANNUAL MEETING OF MISSIONARY SOCIETY

Provincial Treasury of Methodist Women's Branch Reports Increase in Receipts

VANCOUVER, May 16.—Delegates from Fernie, on the east, to Port Alberni, on the west, attended the second annual meeting of the British Columbia branch of the Women's Missionary Society of the Methodist Church here today. The principal speakers were the Provincial president, Mrs. W. J. Sippreil, of Victoria, and the president of the board of managers of the society, Mrs. H. A. Lavell, of Kingston, Ontario. Mrs. C. A. Wickens, corresponding secretary, reported splendid progress in the auxiliaries, in spite of adverse business conditions. West Kootenay district showed an increase of $102.19 in spite of many losses through removals.

Mrs. H. M. Derbyshire, Provincial treasurer, reported that the society raised $19,333 during the past year, an increase of $1,059.

United States Makes Overtures to Turkey

LAUSANNE, May 16.—Preliminary steps were taken today by representatives of the United States and Turkey for the negotiation of the treaty of amity and commerce between these two countries. No negotiations actually have been started, according to Mr. Joseph G. Grew, head of the American delegation.

Such a treaty presumably would provide for American recognition of the Angora government.

The American delegation will benefit greatly in the negotiation of a treaty with Turkey by their presence at the Lausanne debates, as many of the questions discussed, especially relating to foreigners, are certain to arise in the Turco-American negotiations.

BRITISH SPORT LETTER

(Special Correspondence by Donald W. Vick; Copyright.)

LONDON, Eng., April 30.—The Cup Final of 1923 will go down to posterity as the most amazing football episode in history. It might have been, and nearly was, a great tragedy, more nearly than most people who were not there can appreciate. Good fortune, the amazing good humor of a British crowd and the work of the police averted the tragedy and the whole affair became a gigantic fiasco instead.

In the Stadium, which was estimated to hold 127,000 people, there was a crowd of over 200,000, many of whom had paid nothing. An hour before the game started the playing pitch was one mass of people. Eventually mounted police managed to clear the actual field of play, but the crowd lined the touchline, interfering with the linesmen, hardly allowing the players to take corner kicks and throws in, and encroaching on the field of play whenever the opportunity arose.

As for the play itself, it was equally farcical. Neither team played as though the game was of the slightest importance, the football was of a standard that would disgrace a third-rate team, and though it can certainly be said that the better side eventually won, it was a victory that carried with it nothing of honor or of the satisfaction that comes of a fight well-fought.

One can hardly blame the players. Circumstances were all against them. For some extraordinary reason they had been allowed to mix with the crowds before the game and they suffered considerably from the well-wishing of their supporters. Thoroughly unsettled when the game commenced, they were playing with the knowledge that at any moment tragedy might come from the strivings of the small unruly section of the crowd, and generally the circumstances were such that good football was out of the question.

Undoubtedly the proper course that the Football Association officials should have taken was to have declared the game null and void. But they did not and the result stands. Bolton at the third attempt have won the cup.

The F. A. have contracted to stage the final at Wembley for the next twenty years, and so long as proper precautions are taken to ensure that the events of Saturday are not repeated it's a satisfactory enough arrangement.

It is difficult to apportion the blame. Everybody concerned in the matter has denied responsibility, and an official inquiry is to be held. There are two main reasons why the crowd so far exceeded expectations. Firstly, there was the fact that a London team were playing and sucondly the fact that the transport arrangements from London were organized to such a pitch operfection that nobody found any difficulty in getting to the ground, nor were they deterred by the thought of the discomforts in getting back.

The ultimate responsibility must be fixed and fixed beyond all doubt. Public opinion is unanimous in demanding that, and, further, it demands that the most rigorous steps shall be taken to prevent any recurrence of the trouble in future years.

Promotion for West Ham?

After the excitements of Saturday, West Ham journeyed to Sheffield this afternoon and accomplished an excellent performance by beating the Wednesday by 2-0. By so doing they make their chances of promotion almost certain, for they only need to draw their last match with Notts County to ensure their entry into the First Division by virtue of their superior goal average. For many weeks the situation at the top of the Second Division has been obscure and it was never easy to predict which clubs would head the table. There are still three clubs fighting for the honor, West Ham, Notts County and Leicester City. Each have scored fifty-one points and the final positions will more than likely be decided on goal average alone, in which case West Ham and Leicester will figure in the First Division next year.

Big Scoring Feats

A feature of the season's football has been the big scoring feats which have been accomplished by both clubs and individual players. Up to date the feat of scoring three goals in one match has been achieved by First Division players on thirty-seven occasions, and on twenty-five occasions by Second Division players. Altogether 103 "hat-tricks" have been scored in the first Four Divisions.

As far as the clubs are concerned the scoring of six or seven goals in a game has been a fairly common occurrence. Probably the fact that we have had a wet Winter has been to a large extent responsible for the frequent piling up of big scores. A muddy ground always seems to cause a plethora of goals.

The Lessons of the Rugby Season

To all intents and purposes the Rugby season is over, and it is possible to make a few general observations on the game.

The year has been one of outstanding success for forwards, who seem to have developed a new game in which an aggressive spirit has shown that the habit of making fearless raids can upset an opponent's defence much more readily than the old-time methods of leaving most of the attacking work to the three-quarters. Most of the spoils nowadays go to the forwards, and it is rarely indeed that the backs are called upon to do more than defend.

The season's play generally was a condemnation of the "eight backs" method which has been followed by some of the county clubs. The system resulted in a congested game, for the size of the modern playing pitch is not sufficient to give the backs an opportunity to work together, and with the tendency of the modern forward to break away so quickly their difficulties become the greater.

Somerset succeeded Gloucester as the champions, but it can hardly be said that they are worthy inheritors of the trophy. They have to thank their forward line for their success, and the whole team relied rather too much on the push and rush method of play. They paid insufficient attention to the science of handling, and the game suffered in consequence.

Cricket Again

By the time this letter reaches my readers cricket will be in full swing again, and followers of the game will be watching with anxious eyes for the new blood which will bring back the "ashes." This year, it is true, the counties have the field to themselves, but in 1924 the South Africans will be here, and we had to fight tremendously hard to win the rubber during the recent tour.

It is obviously to the new blood that we must look if we are to retain our laurels in the return tests with South Africa, and still more so if we are to regain some of the prestige we have lost in our post-war encounters with the Australians.

Our greatest need is for fast—really fast—bowlers. Every county is trying every colt with any pretensions to ability in this direction in the eager hope that somewhere will be found another Knox. So far they have met with little success. Of recent years our standard of fast bowling has sadly diminished, and we have perforce had to accept stuff which before the war would hardly have merited the term "Fast—medium." This defect has got to be remedied before we can hope to meet the Australians on anything like equal terms.

Our fielding is not up to the standard of pre-war days, and the county officials must pay greater attention to this all-important branch of the game. The sooner it is recognized that all the advantage of good batting and good bowling can be nullified by poor fielding, the sooner shall we be able to pat ourselves on the back and say that cricket is again the game it was before the war.

Tipped Too Soon

My last week's letter had hardly been posted when news came through that Drake, my outsider for the Derby, had suffered a sprain. This does not necessarily mean that the horse will not be able to run in the great classic, but it would be as well for those who wish to back it to wait awhile and watch for developments.

DR. PRICE SILENT REGARDING CRITICISM

Neither Evangelist Nor His Aides Will Make Statement to Press on Controversy in Vancouver

VANCOUVER, May 16.—No comment was made today by Dr. Charles Price, the faith healer, about any of the ministers withdrawing from him. He appears to ignore all criticism, for none of his aides will make any statement to the press regarding the controversy. Some of the followers who are members of the congregation of Rev. A. S. Lewis, have pledged themselves to support Dr. Price.

Rev. A. S. Lewis, pastor of the Fairview Baptist Church, who withdrew his support some time ago, said yesterday that his previous statement was final.

Rev. Daniel Walker, pastor of the Gorge Presbyterian Church, of Victoria, stated at the meeting that Dr. Price had healed members of his congregation and that he himself had anointed his neighbor and had cured him.

Roumanian Fascisti Issue Threats to Jews

BUCHAREST, May 16.—The Roumanian Fascisti today issued threats that continued attendance by Jewish students and professors at the University of Bucharest would lead to their deaths.

A report from Temesvar says 40,000 students have enrolled there in answer to a call issued by the "Facsia Nationala Rumana" to join in the life or death struggle against the Jews.

ONLY FLOOD VICTIM

HOT SPRINGS, Ark., May 16—The Hot Springs flood claimed its only known victim tonight with the death of Mrs. Bertha X. Christiansen, who suffered a fractured skull when she was carried more than three city blocks by the surging waters last Monday night.

Penmans

BALBRIGGAN

is the most comfortable light weight summer underwear manufactured. It is soft and cooling in its contact with the skin, elastic and pliable to every movement of the body.

It is truly a tailor-made garment. The seams are neat and finished and will not irritate nor chafe on the hottest days. The fabric is knit from the finest of yarns and the workmanship is high-class throughout.

Penmans Balbriggans are made with no sleeves, half sleeves or full length sleeves, and in ankle or knee lengths.

The ideal garment for spring and summer wear.

Penmans Underwear

The Standard of Excellence

PENMANS LIMITED MONTREAL ABLE KNIT-GOODS

Also Makers of High-Grade Hosiery and Sweater Coats 38

They're Here!

EVINRUDE

Sport Twin, Standard Model Big Twin

See Them All at

E. B. Marvin & Co.

510 JOHNSON STREET VICTORIA B.C.

GOODYEAR

ALL-WEATHER TREAD

You'll often be glad of their clinging grip on the road

Goodyear means Good Wear

Retail Store Wanted

In shopping centre, by responsible company, selling Ladies' Ready-to-Wear. Send full information, location, size, rent, etc., in first instance. Reply to

Box 7115, Colonist

If you were your own landlord

PERHAPS you were once among the ranks of the "renters" and besought your landlord to paint here and replace there, to alter this or that. If he was a wise landlord he would willingly comply, well knowing the value of upkeep for maintaining his property. Now that you own your home and are your own landlord, are you as wise as he?

The landlord realizes that only the clean, orderly house and well-kept grounds will attract the home seeker. He appreciates the worth of PAINT and VARNISH, both for keeping up appearances and for keeping down repairs.

PAINT and VARNISH will renovate the old house, giving it a new lease of life. It will prevent the new house from growing old. The watchful landlord takes an inventory twice yearly of those places where the slightest wear and tear is apparent. He knows that a fresh coat of PAINT or VARNISH is never an extravagance.

166

SAVE THE SURFACE CAMPAIGN
121 Bishop Street, Montreal
A co-operative movement by Paint, Varnish and Allied Interests.

Music Lovers' Night Tonight at 8:30

CAPITOL Symphony Orchestra

With Capitol Grand Organ

Feature Attraction

Who Are My Parents?

USUAL PRICES

CAPITOL

THE MILLION DOLLAR PHOTOPLAY

A BRITISH SUPER-SPECIAL

All the scenes were taken in London and Paris

"DETERMINATION"

A rare beauty of art, lavishly produced. Scenes of International Sporting Club of London and Paris shown.

EXTRA

Special Music Lovers' Night by Columbia Orchestra

Matinee Adults, 15¢ **COLUMBIA** Matinee Children, 5¢

Night—Main Floor, 25¢; Balcony, 20¢; Children, 10¢

ROYAL — TODAY

OLD MELODY WEEK AT THE ROYAL

Dear Old Songs and Beloved Melodies That Tell in Music the Beautiful Story Pictured on the Screen

"Mighty Lak' a Rose"

There is magic in this picture. Magic to make you smile as you wipe away a tear—and something else that will cling to your heart and sing there for days to come.

EXTRA FRIDAY, SATURDAY, MATINEE AND NIGHT

Rochon School of Dancing

Dancing that will please all. Note: This is an added attraction to the picture and is well worth your patronage alone.

FESTIVAL OF ART

Auspices of Gonzales Chapter, I.O.D.E.

In Aid Jubilee Hospital Sun-Rooms

Royal Victoria Theatre, May 28 and 29

DRIVE YOURSELF

New Cars Phone 1

At the Playhouses

SUPER MELODRAMA NOW AT COLUMBIA

Big Feature Story, "Determination," to Have Premiere on Local Screen Today

Beginning today "Determination," the super-feature melodrama, will be given its premiere showing at the Columbia Theatre. In the making of this picture more than a year was consumed, and hundreds of thousands of dollars expended. The cost of one street scene alone ran into six figures.

"Determination" is an amazing combination of the spectacular and dramatic, the scenes swiftly shifting from gorgeous ballrooms to the dingy dens of vice—from the colorful views of a Monte Carlo to the drab, fog-beclouded streets of the slums of a great city.

The story is gripping, startling and powerful, interweaving mystery and romance, the magnificent and the sordid, and never before has the great theme it embodies been so picturesquely portrayed. The spectacle pleases the eye, delights the intelligence and appeals to the emotions.

The principal roles in the all-star cast are played by Irene Tams, Al. Lincoln, Corinne Uzzell, Nina Herbert, Barney Randall, Gene Burnell, Charles Ascott and Maurice Costello, and the plot deals with the conspiracy of a band of international crooks against the lives and fortunes of Lady Moncton and Frances Lloyd, the latter an American heiress, and incidentally against John Morton, the hero, played by Al. Lincoln, whose life, consecrated to the uplift of humanity, has been spent in the Whitechapel of London, where he has established a mission, while Maurice Costello, in the role of a Scotland Yard detective, artfully disguised at times, ferrets out a clue to the conspiracy and eventually confronts and confounds the arch conspirator in the person of Lord Warburton, one of the leaders of London's aristocratic society.

DOMINION THEATRE Wherever "Safety Last," Harold Lloyd's latest feature comedy for Pathe is shown, it unquestionably will win the applause of the entire audience. But even the most enthusiastic applause can't compare with the cheering of the crowd that witnessed the filming of the climb in "Safety Last," now showing at the Dominion Theatre. Somehow the news got about that the famous comedian was to use the Bank of Italy building at the corner of First and Spring Streets in Los Angeles to film a scene for one of his forthcoming productions. Three hours before the comedian arrived the streets around the tall building were crowded with admirers of the star. When Harold appeared on the scene, he was noisily welcomed, and as the directors and cameramen made their preparations, the crowd settled down, expecting to see the filming of a comic street scene. They saw, instead, one of the most daring stunts ever performed for the camera. As Harold continued his climb, the huge audience showed its appreciation by breathless interest, applauding now and then at some especially reckless performance by the star, but, on the whole, watching the comedian in tense admiration.

AMUSEMENTS

The Screen

Capitol—"Who Are My Parents?" starring Roger Lytton and Peggy Shaw.

Columbia—Irene Tams in "Determination."

Dominion — Harold Lloyd in "Safety Last!"

Royal—"Mighty Lak' a Rose," starring James Rennie and Dorothy Mackaill.

The Stage

Playhouse — "The Importance of Being Earnest."

CAPITOL THEATRE "Mr. X," the mysterious author whose creative genius has invented plots for two of the most successful screen plays of the year, has become one of the highest priced writers of film fiction of the day. When he made his first appearance at the office of the William Fox organization in New York City he turned his scenario over to the producer with a note, saying he would accept whatever the producer believed the script worth. But since the phenomenal success of "The Town That Forgot God" and "Who Are My Parents?" showing at the Capitol Theatre this week, it is a different story. He now demands, and gets, the largest prices for original screen stories that have ever been paid in the history of the picture industry. He refuses to divulge his name, and also refuses to accept a cheque for his services, claiming that would force him to reveal his identity. He gets cash for every script he sells to the Fox organization, and if the triumph scored by his first two can be taken as a criterion it is a certainty that he can sell plenty in the future.

ROYAL THEATRE A gang of successful crooks tried to steal the heart of a young and innocent girl violinist, turn her into a crook and use her in their big schemes. But the girl, with nothing but her sweetness and the music of her violin, turned these crooks, male and female, into paths they did not want to go. This, in brief, is the story that Edwin Carewe has turned into a powerful picture, "Mighty Lak' a Rose," that is being shown this week at the Royal. In the cast are Dorothy Mackaill, James Rennie, Helene Montrose, Sam Hardy, Anders Randolf, Paul Panzer, Harry Short and about a hundred others in crook and society characters. "Jean Bronte," Scotch collie, must not be forgotten because "Jean" has a very important part to play. Director Carewe believes music plays a big part in this life and he avers, too, that it should play a bigger part. In this play he has gone into the underworld to demonstrate how good music, combined with a good soul, can be the great uplifter. He is said to have made a fascinating picture.

DOMINION

TODAY

Harold Lloyd

In His New Comedy

"Safety Last"

See the prince of skylarkers in his newest Hurricane of Humor, filled with frills, spills, chills and surprising sensations.

You'll Explode With Laughter

Usual Prices

EXTRA — 1923 Grand National Steeplechase, run at Aintree, Eng.

Playhouse

TONIGHT

The Importance of Being Earnest

By COMPTON COMEDY COMPANY

Friday, Saturday, 8:30

Matinee, Saturday, 2:30

Usual Prices Phone 3801

CONAN DOYLE COMES TO VICTORIA JUNE 14

Sir Arthur Conan Doyle, one of the greatest living English authors, whose famous Sherlock Holmes mystery stories have thrilled millions of readers throughout the world is again revisiting this country for a lecture tour, and is coming to Victoria on June 14. On this occasion he has arranged to appear in most of the large cities between the Atlantic and Pacific Coasts, and to speak on the latest discoveries in psychic science. His lectures will be illustrated with some remarkable spirit photographs taken under the most stringent scientific conditions.

Sir Conan Doyle has not only achieved a brilliant reputation as an author, but has had the advantage of a thorough scientific training. Before entering the literary field he practised as a physician for some years, and was awarded the degree of LL.D., by Edinburgh University. With this experience he was remarkably well-fitted for his work of psychic investigation, which began over thirty years ago.

Sir Conan, it may be added, has long been noted as a public speaker. Into his work as a lecturer he brings all the magnetism, forcefulness and charm of style that have made him famous as a writer. Personally he is a big man, physically as well as mentally, and he has always taken a deep interest in athletic sports, including cricket and baseball.

BIG PROGRAMME FOR MUSIC LOVERS' NIGHT AT CAPITOL TONIGHT

The special musical programme rendered by the Capitol augmented orchestra tonight contains a list of surprises that will delight and entertain. The following are some of the special numbers that will be rendered:

Queen of Autumn ..... Overture
What's Your Hurry ..... (Popular)
Violin Solo .....Raff-Cavatina
H. M. S. Pinafore ..... Sullivan

The feature attraction, "Who Are My Parents?" is also accompanied by a splendid musical programme which adds greatly to the enjoyment of the picture. There is also an excellent comedy and News film.

Mr. Drury Pryce at the organ.

ROYAL TO FEATURE SPECIAL DANCES ON FRIDAY AND SATURDAY

Dancers of the Rochon School of Dancing, an institution devoted to the training of young Victorians in the terpsichorean art, are staging a programme Friday, Saturday, matinee and night this week as a special week-end feature of the Royal Victoria show, which is of distinctive interest and beauty. The novelty of the feature, coupled with the grace and skill of the young dancers and the beauty of the costumes and scenery, make it unusually attractive. Many of the children appearing on the programme are scarcely more than babies, and the dainty and charming way in which they reveal their talent has delighted everyone who has seen them.

After Eating Distress

and all forms of stomach trouble, such as gas pains, acid, sour burning stomach, are all relieved in two minutes by taking JO-TO. Jo-To is sold by all Druggists. (Advt.)

We Are Not

Going Out of Business

But We Are From Now On a

CUT-RATE STORE

This store's reputation for quality goods is well known. We intend to now establish a reputation as the **LOWEST IN PRICE!** Although our

Special Sale Ends Saturday

henceforward our counters will be laden with good merchandise at cut-rate prices.

Week-End Bargains

Writing Papers

Large Size, Good Writing Pads. Reg. 40c each. 3 for 75c

Best quality Gift Boxes, white and colors. Reg. $2.00. Sale 90c

Children's Stationery and Party Invitations. Reg. 40c and 90c..... 20¢ and 40c

Boxes of Tissue-Lined Envelopes with Paper. Reg. 70c. Sale 30c

School Supplies

Buy Next Season's Now!

Good Black-Covered Ink Exercise Books, 10¢. 3 for 20c

Pencils, 50c and 60c doz. Sale 25c

Good Erasers, 15¢ each, 2 for 15c

School Bags. Reg. $1.25 to $3.75. 80¢ and $1.90

Pictures

Poets, Musicians, Landscapes, etc., beautifully framed, $2.30 to $5.00. Sale $1.60

Gift Department

Book Ends, $8 to $15. Sale, $4.00 to..... $7.50

Tea Trays. Reg. $4.50. Sale $1.90

Waste Baskets, enamelled and beautifully decorated. Reg. $3.00 to $3.75. Sale $2.30

Leather Goods

Vanity Bags in box style, in best patent leathers. Reg. $14.50. Sale.. $10.90

Smaller sizes, Reg. $5.00. Sale $2.40

Writing Cases, $5.00 to $8.50. Sale $4.40

Commercial Goods

Indelible Pencils, Reg. $1.50 to $2.00 doz. Sale, per doz. $1.00

Manila Second Sheets, $1.00 pkg. Per pkg. 60c

Chicago Pencil Sharpeners. Reg. $2.50.... $1.25

Best quality Carbon Papers. $4.50 box... $2.30

Macey-Abell Co.

617—VIEW STREET—619 Limited

MATHESON LANG AS DICK TURPIN SHOWS AT ROYAL NEXT WEEK

The adventures of Dick Turpin in "Dick Turpin's Ride to York," which will be shown at the Royal all next week, as he laughs in the faces of His Majesty's Bow Street Runners, will soon be the delight of all of Canada, and the famous ride of Turpin, chased by the Bow Street Runners over fences, hedges and toll-gates, through the limits of three shires, which absolutely brought the houses down in London and Liverpool, when this picture played to its opening English runs, is a thing to marvel at. The part of Dick Turpin is taken by Matheson Lang, eminent English actor, and the cast which supports him is a very strong one.

FORMER VICTORIAN SINGS IN TORONTO

Victor Edmunds Subject of Glowing Appreciation in Recent Issue of Toronto Star

August Brindle, the well-known musical critic of The Toronto Star, referring recently to a programme in which Mr. Victor Edmunds (Teddy Petch, late of Victoria) appeared, pays the tenor a very warm tribute in an appreciation which is constructive as well as critical:

Mr. Edmunds' programme began with "Sound the Alarm," from "Judas Maccabeus," which he did with absolute clarity and vitality; with the free open tone needed for that kind of trumpeting song. He carried it off with great verve, only now and then seeming to come near the limit of his tone. In "Sommi Dei," also by Handel, he made a number of fine sonlance pictures. In the Lohengrin Natrative, oddly grouped with the Handel, he was lyrically devout and vocally very fine. What this piece lacked was only more detachment, more getting off to side stage in reflection, without the rest of the opera and with no stage suggestion a rather difficult matter.

Four more beautiful songs than his second group would be hard to find, or a higher degree of absorption in them. "Nina," by Pergolesi, was chastely drawn from the old school, a model of perfect taste in figure and melodic outline. Schubert's "Sylvia" suits perfectly his pure lyric voice and palette of colors, and he did it with delicacy and the rythmic urge that it needs. He was even better in the much more difficult "Manon," by Massenet, a lovely bit of dramatic work which we should like to have heard grouped with the Lohengrin for better effect. Of the four others of the group, two of them would be among the best on his programme. One good duet would have been a relief to a suspicion of agreeable monotony. But the intention was to present songs by means of the singers, and Mr. Edmunds' voice is a fine one for that purpose. He keeps his own personality obscure. His voice does the work, and his voice is beautiful—a pure lyric tenor, capable of many colors, flexible, of agreeable texture, never harsh or grating, a splendid servant to a song, suave, gracious, and full of vitality. His personal modesty is a big element in his singing.

A Grand Sacred Concert

On

Friday, 18 at 8 P. M.

To be held in

ST. PAUL'S CHURCH, VICTORIA WEST

The following have kindly consented to take part:

Miss J. McGowan, Miss Helen Starr, Mrs. McCoy Jamieson, Mrs. Young, Mr. Drury Pryce (violin selections), Mr. Kenneth Angus, Mr. Jack McCall, Mr. Young (cornet selections), Mr. Firth.

A freewill offering will be taken.

Come along and bring your friends

Excursion to Nanaimo

BY MOTOR, SUNDAY, MAY 20

Leave Victoria, 8:45 a.m. and return in the evening.

Fare $4.00

Make your reservations at 906 Government Street

C. and C. Taxi Office

Phone 185, 693

Regular stage leaves Victoria daily at 8:45 a.m. and 2 p.m.

Leaves Nanaimo, at 8:45 a.m. and 2 p.m.

Fare $5.50 return, $2.75 single

COMING

Sir Arthur Conan Doyle

THURSDAY, JUNE 14

Lecture, Illustrated

"Recent Psychic Evidence"

Particulars to follow

STOLL Presents MATHESON LANG in **"DICK TURPIN'S RIDE TO YORK"**

A World's Famous Romance of Old England

"A kiss, pretty mistress, is all I ask of you," says Turpin.

On the road to York, Dick Turpin, the famous highwayman, stole purses from fat squires and kisses from fair ladies.

DICK TURPIN NOW LIVES IN A SUPER FILM.

STOLL'S TREMENDOUS ENGLISH MELODRAMA **ROYAL** All Next Week

Realistic Battle With Indians Recalling Early Trading Days

REPLICA OF FORT CAMOSUN TO BE UNDER FIRE

A desperate battle by night upon the shores of the Gorge will be waged between redskins and whites as one of the features of the May-time Frolic. Taking a page from the past of Victoria, the Elks Club is staging a thrilling spectacle just below the Gorge Bridge on the evening of May 26.

A replica of Fort Camosun will be built on the southern shore of the Gorge, just below the Gorge bridge, and there the attack by the Indians upon the white settlers will take place. Above is shown a picture of Fort Camosun.

At 9:30 o'clock white settlers will be seen celebrating Queen Victoria's birthday and giving a reception to the Hudson's Bay Company's factor, Mr. Roderick Finlayson, and the Queen's representative, Judge Begbie. While this is taking place searchlights will disclose Indians on the opposite shores around their campfires.

After the arrival of Mr. Finlayson and Judge Begbie, an Indian canoe comes towards the whites. The factor and his attendants go out to meet the Indians, and, after a brief parley, return.

The whites watch the opposite shore to see what effect the return of the Indians in the canoe will have upon the redmen on land. The Indians crowd around the envoys. One renegade Indian in an old uniform suddenly arrives on the scene, and harangues his comrades, inciting them to attack the settlers. He works himself and the others into a frenzy.

Meanwhile, the whites realize their danger and prepare for flight to Fort Camosun, which will be erected near the Elks' clubhouse. The Indians are giving a war dance about their fires, whooping and yelling. The settlers flee to shelter. A young lady, left behind, is rescued by a young man after a thrilling chase.

The Indians attack the fort and a desperate fight follows. A portion of the fort is set on fire, and the flames leap into the night while the defenders battle for their lives. Gaining the roof of the fort, the Indians haul down the Union Jack and commence a war dance. At this point a British cheer is heard in the distance, and a rescue party of bluejackets arrives in the nick of time and drives off the attackers, raising the flag again.

The conclusion of the spectacle will be an effective one, and the May Queens, on the royal barge, will be seen moving down the Gorge, accompanied by the bluejackets.

The defenders of the fort will be a detachment from the Work Point Barracks and members of the Elks' Club. The Indians who handle the canoes will be genuine, while the others will be members of the swimming clubs and the Elks' Club and men from Work Point Barracks. The relief party will be men of the Royal Canadian Navy.

The organization committee in charge consists of Mr. A. T. Weight, chairman; Mr. W. Neild, general secretary, and Messrs. A. J. Patton, C. W. Brooke and P. A. Raymond. The chairmen of the various committees are as follows: Fort, Mr. F. C. Dillabough; settlers, Mr. R. T. Lougheed; downtown feature, Mr. H. N. Howard; Indians, Mr. H. Collings; fire works, Mr. H. L. Sutteris; lighting, Mr. S. Peele; marshal and life saving, Mr. Andy Hill; navy, Lieut. Oland; costumes, Mr. H. Reid and Mr. Gus Meehan; transportation, Mr. A. F. Youngs, Mr. H. Reillie and Dr. Harper.

OSCAR WILDE PLAY STAGED AT PLAYHOUSE

Scintillatingly Witty and Epigrammatic Dialogue is Brilliantly Presented by Players

An audience which comprised many of the more serious students of literature and the drama was at The Playhouse last evening to see the Compton Comedy Company's presentation of Oscar Wilde's delightful farce, entitled "The Importance of Being Earnest."

This play, which represents Wilde at his wittiest and most epigrammatic, has some of the cleverest and most sparkling dialogue written by any of the nineteenth century playwrights. In different hands it might have been moulded into a satire, but the author made no attempt to appeal to the emotions. Instead he contented himself by producing something which should fascinate the intellect. An atmosphere of utter sophistication is the keynote of the play, which is a brilliant admixture or drawing-room comedy and farce. Moreover, there is a quality about its lines which preserves it from being too definitely "dated," its satrical philosophy, so studiedly flippant and careless, possessing just the suggestion of an eternal truth which will give it an enduring appeal. Distinctly mid-Victorian is the origin of Lady Bracknall's worldly philosophy, for instance, but it did not fit too inconsistently the strictly modern smartness of her dress. And this was equally true, in relative measure, of the views expressed by the younger people who appeared in the course of the story.

Notably Good Company

The company is a notably good one, solidly good throughout, and thoroughly well able to put on this kind of society play with distinct success. In fact they have a quality of talent which should make it possible for them to give Victoria a steady procession of first-class dramas of the kind which many theatregoers have maintained from time immemorial they would be only too glad to support. There is the true professional flavor in their manner of presenting the drama. The dialogue progresses scintillatingly, as it should, although last evening there were two or three "prompts" required owing to an eleventh-hour revision of the cast.

The real Earnest of the play is John Worthing, J.P., a part splendidly carried by Francis Compton, who succeeds throughout in bearing a look which is an amusing combination of haste and long-suffering boredom. Intermittently broken by the anxious smile of a gentleman who is by no means sure of his social standing even when he may be temporarily cheered by the sense of a lady's affections. This lady, Hon. Gwendolin Fairfax, is very prettily impersonated by Miss Agnes Burton, who is already well-known to Victorian audiences.

Other Clever Players

Earnest's competitor for the coveted name is Algeron Moncrieff, a drawling young man about town who, according to his own aunt, is "ostentatiously eligible." Clifford Winterson took this part with distinction. Lady Bracknell, the fashionable aunt, bursting with energy and social ambitions, worldly in the extreme, who summarizes the ills of the generation as "want of principle, and want of profile," is emphatically well done by Miss Agnes Burton. The sophisticated country niece, Cecily Cardew, was spiritedly interpreted by Miss Peggy Dundas, although she suffered ever so slightly from the unusual (in the Compton Company) fault of occasional indistinctness of speech. Miss Prism, the starchy governess, was admirably acted by Miss Kathleen Tracey, and Herbert Leslie was applauded even before he began to speak his first lines as the Rev. Canon Chasuble. Minor parts, as manservant and butler, fall to Lee Morris and George Durham.

The play is excellently staged, and should draw capacity houses for the remainder of its run.

DOROTHY MACKAILL
Appearing in "Mighty Lak' a Rose," the feature attraction at the Royal Victoria Theatre this week.

BURNING STOMACH
Relieved in Two Minutes With
JO-TO
Jo-To relieves gas pains, acid stomach, heartburn, after-eating distress and all forms of indigestion quickly, without harm. All Drug Stores.

MANUAL TRAINING FIGHT TO GO ON

Saanich Central Parent-Teachers' Association Decides to Continue Campaign Until Election

The campaign in favor of manual training which is now being conducted by the parent-teachers' associations in Saanich will be continued during the next school term in anticipation of the question being an issue at the next school trustee elections in January, the Saanich Central Parent-Teachers' Association decided at its regular bi-monthly meeting held in the Tolmie School last night.

It was decided to hold a meeting in St. Mark's Hall this evening under the auspices of the Tolmie Parent-Teachers' Association, when all parents, ratepayers and members are invited to hear Mr. John Kyle, Provincial organizer of technical training; Mr. T. G. Coventry and Mr. J. McN. Paterson speak on the benefits of manual training.

Mr. Kyle will also address a meeting in the Craigflower School tomorrow evening and in Strawberry Vale School at a date yet to be announced.

The campaign in favor of manual training will be discontinued for the holidays, but will be recommenced in September.

A letter from the board of management of the Saanich Health Centre stated that the constitution would not permit a representative of the Central Parent-Teachers' Association on the Board, as desired by the Association. The meeting decided to ask the Board to have the constitution altered to allow of the representation of the Association, as it was felt that both the centre and the schools would benefit.

A letter expressing appreciation of the work done by Mr. F. T. Clark, former president of the Tolmie Parent-Teachers' Association, will be forwarded to that gentleman, who is going to New Zealand.

GROWERS ARE ASKED TO TURN IN CARDS

Answers to Questionnaires Distributed to Saanich Fruitgrowers' Association Wanted at Once

Members of the Saanich Fruitgrowers' Association who have not already turned in their questionnaires in regard to straw, crates, etc., are asked to do so not later than the end of this week, so that orders for the necessary supplies can be placed.

Mr. W. F. Somers, president of the Gordon Head Fruitgrowers' Association, and Mr. Stewart, of the Dominion Experimental Farm, Saanich, were busy yesterday judging the strawberry patches of the Keating district in connection with the annual competition of the South Saanich Farmers' Institute. The results have not yet been announced.

The patches throughout the Peninsula are making excellent progress, the Spring having been a favorable one, and it is anticipated that picking will commence earlier than usual this season. Strawing of the plants will begin shortly.

Taxed Twice

The double taxation is a manifest hardship to the individual, and it is against the trade interests of both the taxing countries. It would be an advantage to all concerned to avoid it, either by taxing the individual in one country only, or dividing the tax between the two. But how to make this very complicated adjustment? A committee of experts appointed by the Financial Committee of the League of Nations has been examining the question, and its report shows how difficult the problem is.—London Daily Chronicle.

Wheelbarrows
Wire Fencing
Couplings
Mowers

"Freegard's" Paint and Varnish Remover

—will remove old paint or varnish from coaches, automobiles, houses, furniture, or any wood or iron surface, in one-tenth the time of any other known method, leaving the surface perfectly clean and ready for the new paint, which may be applied at once.

It is clean to use
It is non-inflammable
It is non-explosive

A boon to yachtsmen for removing paint from hulls. Just apply the preparation with a small mop, leave for twenty minutes and then swab off with salt water. Be convinced—try it.

Hickman Tye Hardware Co., Ltd.
Store Phone 59 554-556 Yates Street Office Phone 2043

Sprinklers
Nozzles
Rakes
Hoes

Oldsmobile
Four Cylinder
Delivered
$1,675
The Most Car for the Money
REVERCOMB MOTORS, LTD.
925 Yates Street Phone 270

Printing, Lithographing Bookbinding

We are equipped to handle your requirements from the smallest order to the largest catalogue and book work. Our reputation stands behind all our work and is second to none.

Loose leaf supplies carried in stock.

THE COLONIST
Commercial Department
Phone 197 Broad Street

Every Dollar Comes Back
With Substantial Dividends

A Young Man's Investment

A satisfactory medical examination secures him a Capital Return Policy—combining Savings, Insurance, and Investment.

His policy means good health and future success, which improves his standing in the eyes of a certain "important person."

His tendency to save and invest creates a favorable impression upon his employers.

He finds his savings of great assistance in buying a home,—

And as time goes on he is enabled to enjoy many of the good things of life.

Have you ever heard of an absolutely safe investment, purchased by instalments, which does not require the payments to be completed if you become disabled, but, instead, pays you a monthly income as long as you live?

—which cancels all further payments in event of death and pays immediately the full amount you had set out to save?

—or, at the end of 20 years, absolutely guarantees to return to you every dollar you have deposited in annual premiums, with substantial dividends?

The Capital Return Policy

is a new departure in life insurance policies which the Canada Life introduced to the public. It has carried out the above program for a great number of policyholders who wisely took advantage of it.

This Policy Gives You---

1. Immediate Life Insurance protection for your home.

2. Cash values, available in emergencies, which, with the substantial dividends added at stated intervals, make your policy a *valuable business asset.*

3. At the end of 20 years you can draw out all you have paid in, along with dividends which have been compounding at interest,—

Or, you can take a Special Cash Guarantee, along with the accumulated dividends, and continue the policy (fully paid for) earning dividends as long as you live,—

Or, this Special Cash Guarantee may be applied to increase the amount of your policy—for example, a $5,000 policy would be raised to more than $7,500.

And in addition---

Suppose some day you should become totally and permanently disabled through accident or illness. Immediately all further deposits would cease, and you would receive $50.00 a month as long as you live—and the $5,000 would be paid in full at your death. (This feature is added for a small extra payment yearly, which is not returnable with the regular deposits.)

Do Not Pass This By

Canada Life

P. R. FLEMING
Central Building
Victoria

Canada Life Assurance Company, Victoria
Dear Sirs—Without obligation on my part, you may send me particulars of your new Twenty-Year Capital Return Policy.
Name.....
Address.....
Born.....day
of.....81

Vancouver Island

PORT ALBERNI MAN MIRACULOUSLY CURED

Attends Dr. Price's Meetings in Vancouver and Recovers Use of Crippled Leg

PORT ALBERNI, May 14.—Mr. John R. Packard, who has been a sufferer for a long time from sciatic rheumatism, and also dropsy in one leg, went to Vancouver last week to attend the evangelistic services being held there by Dr. Price. There has been one remarkable cure locally as a result of attending the meetings in Victoria, and Mr. Packard, who is janitor at the Government office, has been so badly crippled for some years that he decided to go to Dr. Price and see what results his treatment by prayer would have. Hitherto one leg has been several inches shorter than the other, causing a decided limp, notwithstanding a thick sole on the boot of the lame foot.

During the morning service on Wednesday last in Vancouver Mr. Packard prayed for himself and immediately felt a peculiar sensation in his lame foot, he states. His exclamations of joy attracted the attention of those sitting near him. He declared that his leg was growing and took off his boot. At the end of the meeting he informed those who gathered round him that his leg had actually grown an inch during the meeting. He then removed the other shoe and walked up and down the aisle. Though he was still limping, he was sure that at least an inch had been added to his short limb and felt convinced that he would be completely cured by prayer.

HOLDS FIRST AID AND MOTHER CRAFT CLASSES

Mrs. Lucas, of Saanich Health Centre, Meets with Great Success and Extends Good Work

ROYAL OAK, May 15.—Mrs. Lucas, superintendent of the Saanich Memorial Health Centre, is reaching the women and girls of all ages in Saanich with new first aid and mother craft classes, which have been conducted with marked success for the school-age girl and for the members of the Women's Institutes. A class is now being organized for the girls of the between-age, when the members of the Junior Institute at Royal Oak will attend the Health Centre each week for instruction in these subjects. All girls past school age are welcome to take instruction with the Institute members who are all girls over fifteen and under twenty-one years of age. It is interesting to note that this is the first class for girls of this age, and also the first to be conducted in the Health Centre itself, when everything required for such a class is at hand, including a life-size baby doll for instruction in mother craft and a lay-figure for practical lessons in bandaging, etc. The classes will be under the direct supervision of Mrs. Lucas, who has made the Little Mothers' League such a splendid success since taking over the work of the Health Centre. Mrs. Lucas will address the Royal Oak Junior Institute on Friday evening in Royal Oak Hall.

MARKING TRAIL UP MOUNT SHEPHERD

Energetic Residents of Sooke Add Further Improvements to Pathway to Top of Mountain

SOOKE, March 15.—Work on the Mt. Shepherd trail at Sooke was carried further ahead on Sunday last, when Mr. T. Wright and Game Warden R. Gidley again made the climb and placed in position along the route printed signs. The trail is now clearly marked from the Sooke River Road to the summit, and all that remains to be done is for the salal and fern to be cut out with brush hooks, which work is to be commenced this week by volunteers of Sooke. The trail commences at a point about three-quarters of a mile up the Sooke River Road on the property of Chief Constable Symes, of the Oak Bay police, who has a Summer home there, and who has kindly allowed the start of the trail to go through his property. At this point a prominent sign has been erected and there are signs all the way to the top.

Mr. T. Wright, who has done so much towards opening up this trail, is a well-known sportsman and athlete of the Sooke district, and it was he who many years ago made the original trail he used for the purpose of packing out deer.

Game Warden Gidley, who is also assisting in the work, volunteered his services when Major George Nicholson, the originator of the idea and who first worked on the trail, and is now in the Jubilee Hospital, having undergone an operation last week, had to give up the work. On their trip last Sunday several nests of eagle hawks of the destructive type were located on the mountain-side, and he and Mr. Wright are again making the trip next Sunday armed with their rifles in the hope of destroying these pests.

An alternative trail on the Saseenos side of Mt. Shepherd is also to be made later under the supervision of Mr. F. Clements, B.C.L.S., of Saseenos. This route, though much steeper than the first, is a little shorter, and will probably be used more for the descent than the ascent.

COURTENAY

COURTENAY, May 14.—Mr. W. L. Cullilton, K.C., of Vancouver, passed through Courtenay today on his way to Theodosia Arm, where he will superintend the construction of several miles of railway for the Merrill & Ring Logging Company. Mr. Cullilton was contractor on construction of the Esquimalt & Nanaimo Railway when that line was completed to Courtenay in 1914. Besides the railway, he will construct a dock and booming facilities at the northern point.

COURTENAY, May 16.—Mr. and Mrs. Robert Ainslee are visitors at the home of Miss and Mrs. Thomas Beckensell, parents of Mrs. Ainslee.

QUEEN CANDIDATES TO ATTEND SOCIAL

Metchosin Contestants Will Be at Old-Timers' Affair Friday Night—Lantern Lecture

COLWOOD, May 16.—An extra attraction has been added to the already interesting programme of the old-timers' social, which is being held at the Colwood Hall on Friday, May 18, at 8 o'clock. This will be the appearance of the Metchosin May Queen candidates, who will grace the entertainment with their presence. A large crowd is anticipated, and many of the residents of the district are much interested in the subject of "Old Victoria and a Trip Up the Cariboo Trail in 1858," which has been chosen by Mr. A. H. Maynard for his lantern address.

The old-timers' dance, which will conclude the evening, should evoke plenty of fun.

CHEMAINUS MEETINGS

Parishioners Select New Rector—Maccabees Entertain—Mother's Day Sermon

CHEMAINUS, May 15.—On Monday there was a fairly representative gathering of parishioners of Westholme, Crofton and Chemainus, to meet the Bishop of the diocese at the rectory. The subject of discussion was the appointment of a new vicar. It was decided to offer the position to Rev. Basil Spurling, of the Diocese of Qu'Appelle. Mr. Spurling is at present in Saskatchewan. He is a relative of Mrs. Hyde-Parker, Crofton.

Maccabees Entertain

On Monday night, the Nanaimo Women's Benefit Association of Maccabees visited the local Review and gave an excellent entertainment in the Recreation Hall. Songs, recitations, tableaux, and two sketches, "Repairs While You Wait," and "An Irish Panorama," made up the programme. About one hundred people were present. The local Review provided a delicious supper, and a dance followed; Howard Brothers supplying the music. The supper dances were played by local artists. $41.55 was realized, which goes into the funds of the local Review.

Mother's Day Sermon

Mother's Day was observed in Calvary Baptist Church on Sunday evening. The splendid address by Rev. E. M. Cook was appreciated by a large congregation. Mr. Cook spoke of the loving care of the mother for her child from birth, and how mother was always the one to comfort in all the little worries and trials of a child's life. He also spoke of the many hardships, trials and sorrows which a mother has to endure. Mr. Cook said the name "mother" was generally the first word a child could lisp, and he thought that it was often the last words spoken in this world.

TALK ON CHILD WELFARE

Mrs. Moss Gives Address at Chemainus—District Nurse Speaks

CHEMAINUS, May 15.—On Saturday afternoon Mrs. Moss, of Cowichan, gave an address on child welfare, in the Public School house. Those present were mostly members of the Sister Agnes Keyser Chapter, I. O. D. E. The Rev. E. M. Cook introduced Mrs. Moss and at the same ance. Mrs. Moss' address was most time apologized for the poor attend- interesting and was evidently a subject on which she felt very strongly, and which she most thoroughly explained. Mrs. Moss told of the many disadvantages which some children had to contend with through the ignorance or negligence of parents. She said that infant mortality was far greater here in Canada than in overcrowded London, England; that in England they were better looked after. She spoke of the work of the district health nurse, saying that good work has been done during the last three years. She said that the Cowichan district was a very large one and there was enough work in it for two nurses, but owing to the lack of funds only one could be employed.

At the close of Mrs. Moss' address, Miss Hall, the district nurse, referred to the work being done. Miss Hall impressed her hearers as a keen and efficient worker always ready to help in any way possible if the people would let her know their needs.

Mrs. Dunne, regent of the Agnes Keyser Chapter, I.O.D.E., called for a vote of thanks to Mrs. Moss, which was very heartily accorded. Mrs. Moss thanked the meeting and said it was the first time she had been to Chemainus but hoped it would not be the last. The Rev. E. M. Cook thanked Mrs. Moss for her most interesting address and again said how sorry he was that so few had been present. Mrs. N. Lang very kindly entertained the meeting to tea at her home.

ROYAL OAK

ROYAL OAK, May 15.—The Boy Scouts were entertained by Major MacDonald, of Sidney, over the week-end. Twenty-three Scouts took advantage of Major MacDonald's kindness in providing transportation to and from his ranch.

Congratulations are being extended to Mr. and Mrs. H. D. Coton upon the birth of a son.

The rain of the past few days has made a great difference in the small fruit crop prospect in this district. The plants, which were forcing on to an early and consequently short fruit season, have grown considerably and are showing much new bloom.

Members of the Junior Women's Auxiliary of St. Michael's Church attended the annual meeting of the diocesan branch Christ Church Sunday School on Saturday afternoon.

CHEMAINUS SHIPPING

CHEMAINUS, May 16.—During the last two weeks the Victoria Lumber and Manufacturing Company has shipped sixty-nine cars of lumber to Eastern Canada and United States points.

The SS. Canadian Traveller, of the C.G.M.M., has left for Vancouver. She loaded nearly one million feet of lumber for the Antipodes.

The seagoing tug Skagway, from Anacortes, entered and cleared on the 12th. She towed away a big boom of logs.

Special Price Cuts and Clearing Lines

Gordons Limited
THE POPULAR YATES ST STORE

All Departments Represented

TODAY 95c DAY TODAY

Veilings and Neckwear Marked Low

A Clean-Up of Veilings, in spot and fancy mesh styles; a variety of colors. Regular $2.50. Special, yard 49c
A Snap in Neck Frillings, in Swiss and Tuf embroidery and Guipure lace. Regular 85c. Special, yard 50c
"Pat-It" Powder Puffs, the latest fad. Regular 50c for 39c
Women's Strong Umbrellas, with ring handles. Regular $2.50, for $1.95

Three Bargains in Belts

Patent Leather Belts, black, red, white; narrow width 15c
Good Selection of Leather Bags and Hand Purses, to clear at HALF THEIR REGULAR PRICE.
Coin Purses, in brown leather. Regular 75c. On sale at 25c

Wash Goods and Staples Underpriced

56-Inch Table Damask, good hard wearing quality. Regular $1.25. Yard 95c
38-Inch Dimity Muslin, for ladies' and children's wear. Regular 35c. 3 yards for 95c
38-Inch Ratine, in all the leading shades for sport wear. Yard 89c
30-Inch Striped Crepe, suitable for men's and boys' outing shirts. Regular 35c. 3½ yards 95c
36-Inch Beach Cloth, a good range of colors to choose. Yard 39c
27-Inch Ripplette Crepe, suitable for ladies' and children's wear. Regular 29c. 4 yards $1.00
38-Inch Scotch Gingham, in a large variety of checked designs. Regular 69c. Yard 45c
36-Inch Novelty Voile, in all the latest color effects. Yard 25c
31-Inch Canadian Prints, a good hard wearing quality. Yard 23c
30-Inch Novelty Batiste, for making children's dainty dresses. Regular 50c. 3 yards 95c
36-Inch Indian Head, a good, hard wearing quality. 3½ yards 95c
36-Inch Nainsook, a very fine, even weave. Regular 35c. 3½ yards 95c
36-Inch Snow White Bridal Cloth. Regular 40c. 3 yards for 95c
19 x 22 Glass Cloths, linen, extra heavy quality. Regular 50c. 3 for 95c
18-Inch Huckaback Toweling, makes a good kitchen towel. Regular 25c. 5 yards for 95c
18-Inch White Turkish Toweling. Regular 25c. 6 yards for 95c
18 x 36 Huckaback Towels, a hard wearing quality. Regular 29c. 4 for 95c
24 x 48 Brown Turkish Towels, extra good quality. Regular $1.25. At, each 95c
27-Inch Gingham, in all the leading checks and stripes. Special, yard 25c
27-Inch White Flannelette, fleecy nap. Regular 25c. 3 yards for 95c
36-Inch White Flannelette, extra heavy quality. Regular 50c. Yard 39c
80-Inch Wide Horrockses' Sheeting. Regular to $1.50. Yard 98c
36-Inch White Longcloth, useful for ladies' wear. 5 yards 95c
27-Inch Kiddy Cloth, makes useful garments for children. Yard 29c
36-Inch Plain Colored Ratines, in all the most fashionable shades. Yard 69c
23-Inch Canton Flannel, good heavy nap. 7 yards for 95c
40-Inch Novelty Voile, in a good range of patterns. 5 yards for 95c

Gloves at Money-Saving Prices

12 Pairs Only—White Gauntlet Gloves, with cuffs heavily embroidered. Regular $1.50 95c
White Kid Gloves, regular $2.95 $1.95
Cape Skin Gauntlets. Regular $2.50, for $1.98
Kayser Silk Gloves, in elbow length. Special value $1.75
Suede Gloves, in good variety of colors. Regular $1.25 75c

Bargains in Ribbons

Dresden Ribbons, in neat designs, light and dark colors. Special, yard 35c
4½-Inch Good Quality Silk Taffeta Ribbon, all wanted shades. Special, yard 29c
Heavy Quality Wide Satin Ribbon, for fancy work, camisoles and sashes. Regular value up to $2.25. On sale at 79c

Silks and Dress Goods Reduced

27-Inch Cream Corduroy, good quality, medium cord. Regular $1.25. Special, yard 95c
34-Inch Natural Pongee, free from dressing. Regular $1.25. Special, yard 95c
36-Inch Novelty Voile, in good coloring and pretty patterns. Regular 75c. Special, 2 yards for 95c
36-Inch Tuf Crepe, very fashionable, silk finish. Special, yard 95c
36-Inch Neptune Crepe, fine silk mixture. Shades of tomato, bottle, green, scarlet, navy and black. Regular 79c. Special, 2 yards for 95c
38-Inch All-Wool Check and Plaid Woolens, suitable for dresses, skirts and children's wear. Regular $1.65. Extra special, yard 95c
40-Inch Novelty Savisca Silk, with a light ground and floral patterns. Regular $1.65. Special, yard 95c
Collection of Woolens, consisting of flannels, serges, ratines and tweeds. Values to $1.98. Special, yard 95c
36-Inch Shepherd Checks and Plaids, for skirts, dresses and children's wear. Regular 49c. Special 3 yards for 95c

Prices Severely Reduced on Ready-to-Wear Garments

Navy Tricotine Suits, $29.50
Wonderful values, tailored box or Balkan styles, fully silk-lined. Sizes 16 to 38. Regular values to $60.00. Sale $29.50

Homespun Sport Dresses, $9.95
Attractive styles in orchid, blue, fawn and Lanvin green, embroidered in contrasting shades; pockets, cuffs and belt. Sizes 16, 18 and 20. On sale $9.95

Velour Capes and Coats, $15.75
10 only—all wool—attractively trimmed in fawn and blue shades. Regular values to $29.50. Special $15.75

16 Only, Beautiful Sample Wraps, $29.50
Coats and Capes—French tricotine, Poiret twill, and all-wool velour, handsomely trimmed. Shades of navy, doe, fawn, cork and brown. Full silk-lined. Regular values to $50.00. On sale $29.50

Voile Dresses
Fascinating models, suitable for afternoon wear. Pink, yellow, blue, green, helio and navy. Sizes 16 to 44. At $10.50 and $13.50

Coats for Larger Women, Special, $22.50
Sizes 40 to 44. 45 inches long, made on straight lines, Raglan sleeves, set-in pockets, narrow belt and half-lined. Fawns and brown. Very special $22.50

Pleated Sport Skirts, $5.75
Just arrived. Large shipment, broad range of materials. Beautiful colorings, stripe and check effects; also all white. Box pleated styles. Sizes 25 to 32-inch waist bands. Special $5.75

A Wonderful Value in Dresses, $25.00
Unexcelled values in navy and black Canton crepe, tricotine and satin dresses, trimmed with lace embroidery, braid of contrasting color. Sizes 16 to 44. Values to $50. On sale $25.00

Sport Coats, $10.50, $15.50, $19.50
A splendid assortment of sport coats, in plain and plaid, polo and mixed materials. Sizes 16 to 42. Wonderful values at $10.50 $15.50 and $19.50

Don't Miss These Hosiery Bargains

Women's Pure Thread Silk Hose, in navy and grey; reinforced. Sizes 8½ and 9. Regular to $1.69. Per pair 69c
Novelty Fibre Silk Hose, ribbed effect, spliced heels and toes; black and colors. All sizes. Regular $1.50. Per pair 98c
Hand-Embroidered Heavy Silk Hose, hem tops, spliced heels and toes; Havana and white. All sizes. Regular $3.50. Per pair $1.59
Wool Heather and Fine Cashmere Hose, full fashioned and seamless, in shades of brown only. Regular to 79c. Per pair 49c
Women's Cotton Hose, in black, brown and white. All sizes. Special, 3 pairs for $1.00
"Mercury" Heavy Cotton Hose, full fashioned and seamless; black and colors. All sizes. Regular 75c. Per pair 59c
Children's 1-1 Rib Cotton Hose, in black, brown and white. Special, 3 pairs for $1.00

Corsets, All Sizes Special 95c

Strong pink and white coutil, medium bust, four supports.

Ladies! Save on Knit Underwear

Fine Knit Combinations, opera tops and short sleeves. Suit 95c
Fine Knit Combinations, opera top and loose knee. Suit 79c
Ladies' Vests, crochet tops, extra special value at 49c
Ladies' Fine Knit Vests, short sleeves 39c

Bungalow Dresses, Bathing Suits, Overalls, Underwear and Children's Wear Reduced

Bungalow Dresses, of factory cotton, trimmed colored chintz, belt and pockets. Sizes to 42 95c
Smart Gingham House Dresses, extra large sizes, loose fitting styles—with the belt sash. Special $2.79
14 Only—Boys' White Zimmerknit Suits. Pants with waist attached and jersey, buttoned shoulder. Sizes 2 and 4 only. Formerly $1.98. Sale 95c
Dainty Camisoles of Habutai Silk, with shoulder strap. White and flesh, lace trimmed or hemstitched top. Values to $1.98. For 95c
Camisoles of fine mercerized mull, in a variety of styles, trimmed lace and Swiss embroidery. All sizes. Values to $1.75 95c
Dainty Muslin Gowns, slip-over styles, trimmed lace and Swiss insertion. Regular $1.50 89c
Envelope Chemises—Half Price. Mulls, trimmed Val. lace and insertion or hand-embroidered. Sizes 36 and 38 only. Formerly $2.98 $1.49
Children's Fine Cotton Jerseys, slip-over styles. Navy, brown and reseda. Sizes 4 to 12 years 49c
Women's Overalls, $1.79—Navy Stripe Denim, heavy quality, ankle length garments, with waist attached. Sizes 34 to 42. Regular $3.95 for $1.79
14 Only, Ladies' Bathing Suits, 95c—Heavy Mercerized cotton bathing suits, in black with scarlet trimmings. Sizes 36 and 38 only. Formerly $2.98 95c
Children's Overalls, 95c—Blue stripe or khaki denim, ankle length; ages 3 to 5 years. Regular value $1.50 95c

25 Pieces Veiling

Regular Values to $2.50
49c Yard
Fancy Nets, in plain colors and color combinations with spots.

Bargains in Laces and Embroideries

Hand-Made and Filet Laces. Regular 19c to 75c yard. Sale 10c to 38c
Dainty Lace for Bertha collars, 9 to 12 inches wide. Special, yard 60c to 70c
B. B. Cluny and Camisole Lace, regular to 65c. Sale 20c
Silk Radium Lace, 36 inches wide; popular colors. Regular $1.95, for $1.69
Narrow Swiss Embroidery Edging, pretty designs. Regular, 2 yards for 15c. Sale 5c
Embroidery Edging, 4 to 5 inches wide. Regular 39c, for 20c

Housefurnishings Greatly Reduced

30 and 36-Inch Terry Cloth and Cretonne. Regular $1.39 95c
45 and 50-Inch Novelty Nets, in a wide range of designs. Regular $1.39 95c
36 and 40-Inch Marquisette, for bedroom curtains, white and beige only. Regular to 49c. 3 yards for 95c
36-Inch Scotch Bungalow Nets, a lovely lot of patterns. Regular 59c. 2 yards 95c
31-Inch Shadow Cretonne, suitable for window drapes and furniture coverings. Regular $2.50, yard 95c
45-Inch Cream Madras, makes lovely living-room curtains. Regular $1.25. Yard 89c
150 Pairs Novelty Marquisette Curtains, trimmed insertion and lace, 2¾ yards long. Special price, pair $2.75
31 and 36-Inch Paisley Sateen Cretonnes. Regular to 75c. Special, yard 49c
2 Only—High Grade Wilton Rugs, very choice and artistic design; size 9 x 10.6. Regular $110.00. Each $74.00
1 Only—Beautiful Wilton Rug, with heavy, rich pile. Size 9 x 12. Regular $110.00, for $74.00
3 Only—"Dursley" All-Wool English Rugs, Oriental designs, reversible, give very satisfactory service. Look at the price. Size 9 x 10.6. Each $65.00
2 Only—Japanese Grass Rugs. Size 8 x 10. Special, each $8.50

25c—Bargain Table—25c
A bargain collection including collars and collar and cuff sets, purses, babies' wear, handkerchiefs, etc.

From the Art Needlework Dept.

4-Ply English Sweater Wool, good range of colors. Special, 7 balls for $1.00
Ladies' Stamped Nightgowns of good quality longcloth. Special 98c
Royal Society Embroidery Cotton, good assortment of colors. Regular 5c skein. 6 skeins 19c
Stamped Rompers, in check gingham. Regular $1.25, for 79c
Girls' Stamped Dresses, in check gingham and plain color linen; sizes 4 to 8 years. Regular $2.50 to $4.95, for $1.98
Stamped Articles to embroider, including luncheon cloths, middies, bureau scarves and centres. Regular $1.25 to $1.50. Sale 98c

FUNERAL AT COURTENAY

COURTENAY, May 16.—The funeral of the late J. D. Winningham was held yesterday afternoon and was largely attended, there being present a number of members of the Masonic order from Cumberland and Courtenay, besides members of the Courtenay City Council and Courtenay Volunteer Fire Department, these organization also sending many beautiful floral tributes. The service was conducted by the Rev. J. W. Flinton, of the Anglican Church, and members of the Masonic order acted as pallbearers.

Skin Tortured Babies Sleep Mothers Rest After Cuticura
Soap, Ointment, Talcum. Sic each. Sold everywhere. Cuticura Laboratories, Limited, St. Paul St., Montreal.

CONCERT AT WESLEY CHURCH

What promises to be an evening's entertainment of an exceptionally good character, judging from the splendid manner in which it was received at St. John's Church last week, will be given this evening in Wesley Social Hall by the Girls' Branch of the Women's Auxiliary of St. John's Church, under the auspices of the Senior Young People's Association of Wesley Church.

Altogether nineteen are taking part in a comedy play in three acts, entitled "Sophronia's Wedding," which has many amusing and laughable incidents. An added attraction to the evening's entertainment will be the rendering of many choice selections by an orchestra of fifteen instrumentalists.

Stomach Suffering
disappears as if by magic when Jo-To is used. Gas pains, acid stomach, sour stomach, burning and all after-eating distress relieved in two minutes. All Drug Stores. (Advt.)

ON INSPECTION TRIP

Hon. W. H. Sutherland Starts Today on Journey to Up-Island Points—Later to the Interior

Hon. W. H. Sutherland, Minister of Public Works, will leave this morning, accompanied by Mr. David Phillip, chief engineer of the department, on a motor trip to up-island points, in the course of which he will make an inspection of roads and various departmental enterprises, including the new Courtenay River bridge. He will go as far as Campbell River. He will also visit Powell River, on the Mainland, where road construction is under consideration.

Hon. Dr. Sutherland is expected to leave about the 26th inst. on a trip to Interior points in connection with departmental works. He had intended leaving this week, but pressure of business prevents him going until later.

More than 250,000 mules were used in the World War.

The Colonist's Pictorial Page

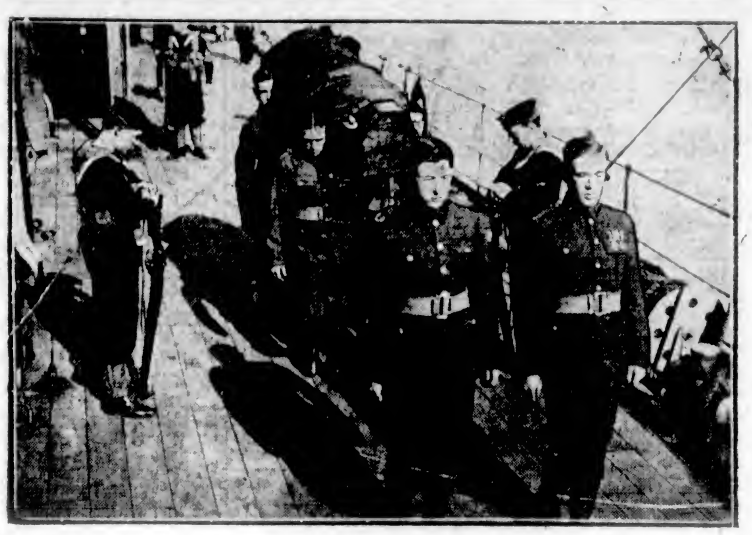

A British cruiser taking back to their homeland the bodies of Belgian soldiers interred on British soil during the war.

Dr. Gustav Krupp Von Bohlen und Halback, president of the Krupp works in Essen, who was arrested by French military authorities.

Bernarr MacFadden and his physical culture family. He has started a war against all forms of newspaper, literary and book censorship.

While searching a freight train at Sacramento, deputy sheriffs discovered this pair in a box car. They are Gene Shultz and Vivian Grey, two twenty-one-year-old girls, who say they have been riding the rattlers for over a year.

Charles Ruthenberg, found guilty of violating the Michigan law against syndicalism, was given a prison sentence of ten years and fined $5,000.

Three Ziegfeld beauties in the throes of making-up. They said they loved the great outdoors and the nearest they could get to it was the fire escape. Fern Oakley, formerly of Toronto, is on the left.

Hon. Timothy and Hon. Nancy Moira Bowes-Lyon, twin children of Lord and Lady Glamis. The Duke of York is now their uncle and they expect to visit him at Buckingham Palace in the near future.

Mlle. Lucien Nano and Mme. Frederick Nano, two Rumanian beauties, who are now in Washington. Mlle. Lucien is to wed Senor Don Juan De Cardenas after a rapid fire courtship of less than a month.

A remarkable animal picture from Africa showing tribesmen skinning a huge giraffe which stood 19 feet high.

Miss Dorothy Seawell of Santa Rosa, chosen queen of the golden state. She is the daughter of a justice in the California supreme court.

A typical Hebridean, who emigrated to Canada when the harvests of the sea proved unprofitable. He was one of the 300 who arrived on the S.S. Metagama.

The pelican may be a homely creature, but it cannot be denied that he has acquired a distinctly academic if not professorial air.

A new photograph of Wilhelm Hohenzollern, which he himself passed upon and then presented to his friends. Note the carefully trimmed beard and moustaches.

Lord Curzon broadcasting a speech from his house in Carlton Terrace.

Important Notices, Employment, Business and Professional Directory, Wants, Etc.

The Daily Colonist

INDEX TO CLASSIFIED ADVERTISEMENTS

For the convenience of those who wish to refer to any special advertisement in the Classified Columns, the following list has been alphabetically arranged, and each classification furnished with a number, viz.:

ANNOUNCEMENTS 1
MALE HELP WANTED 2
TEACHERS WANTED 58

The numbers shown on the right side of each heading appear in consecutive order in the columns. The alphabetical arrangement is not consecutive.

Acreage—For Sale 42
Acreage—For Rent 50
Acreage—Wanted 43
Agents Wanted 59
Announcements 1
Automobiles 28
Autos for Hire 30
Business Opportunities 24
Billiards and Pool 35
Boats and Launches 26
Business Directory 67
Cycles and Motorcycles 29
Church Notices 0
Dancing 57
Dressmaking 9
Educational 6
Farms for Rent 49
Farms for Sale 47
Farms Wanted 46
Flats and Apartments to Rent 21
For Sale—Miscellaneous 13
Furnished Rooms Wanted 17
Furnished Rooms to Rent 18
Financial 61
Houses for Sale 39
Hotel Directory 33
Housekeeping Rooms to Rent 19
Lost and Found 53
Music 7
Miscellaneous 10
Money to Loan 52
Personal 56
Professional Directory 38
Property for Sale 44
Property Wanted 45
Poultry and Livestock 27
Room and Board 15
Room and Board Wanted 16
Summer Resorts 65
Societies and Lodges 55
Situations Wanted—Male 4
Situations Wanted—Female 5
To Rent—Houses 23
To Rent—Furnished Houses 24
To Rent—Miscellaneous 11
To Exchange 8
To Lease 64
Teachers Wanted 58
Timber Brokers 60
Wanted—Male Help 2
Wanted—Female Help 3
Wanted to Rent—Farms 48
Wanted to Rent—Acreage 51
Wanted to Rent—Flats and Apartments 22
Wanted to Rent—Houses 24
Wanted to Rent—Furnished Houses 25
Wanted to Rent—Miscellaneous 12
Wanted—Housekeeping Rooms 20
Wanted to Buy—Houses 40
Wanted to Borrow 53
Wanted—Miscellaneous 14

CLASSIFIED ADVERTISING RATES

One and one-half cents a word each insertion, nine cents a word a week, with a minimum of 12 words, cash with order. No advertisement accepted for less than twenty-five cents.

Death and Funeral Notices, $1.50 first insertion, $1.00 for each additional insertion. Marriages, Cards of Thanks and In Memoriam Notices, $1.50 per insertion.

Birth Notices, $1.00 per insertion.

Business or Professional Cards, of four lines or under, $5.00 per month. Additional space at $1.25 per line per month.

BIRTHS, MARRIAGES, DEATHS

DEATHS

McLERNAN—On Sunday, at the Military Hospital, Vancouver, B.C., the death occurred of Robert Paton McLernan, aged 44 years; a native of Glasgow, Scotland, and a resident of this city for many years, latterly residing at 618 Princess Avenue. He leaves to mourn his loss his widow and eight children, of this city, and three sisters in Scotland.

The remains are reposing at the Thomson Funeral Home, 1625 Quadra Street, from where the funeral will take place this morning, at 8.45 o'clock, and fifteen minutes later Solemn High Requiem Mass will be celebrated at St. Andrew's Cathedral, Blanshard Street, by the Rev. Father John F. Silver. The remains will be laid to rest at Ross Bay Cemetery.

FUNERAL DIRECTORS

PROMPT, EFFICIENT SERVICE DAY OR NIGHT

SANDS FUNERAL CO.

1612 QUADRA STREET

Lady in Attendance

Phones Office 3306 Res. 6035 and 7063

B.C. FUNERAL COMPANY, LIMITED (Hayward's)

734 Broughton Street Established 1867

CALLS responded to day or night. Charges reasonable. Embalming for shipment a specialty. Lady attendant.

Phones 2235, 2236, 2237, 1773R

Reginald Hayward, Secretary
Frederick Caselton, Manager

THOMSON FUNERAL HOME

THE HOME OF SERVICE. Prices reasonable. Calls promptly attended to, night or day.

Phone 498 1625 Quadra Street

McCALL BROS.

The sorrow of death can be greatly relieved by having all details in the hands of one capable of rendering you the high standard of service you want.

Someone capable, with experience, whose presence is never felt but who is always there when needed.

Such is the service we render.

Funeral Home
Corner Johnson and Vancouver Streets
Phone 562

ANNOUNCEMENTS 1

MILITARY 500 and dance, Liberal-Conservative Club rooms, Campbell Bldg., Thursday evening, 17th, 8.30. 25 cents. Good scrip prizes. Open to the public.

PRINCESS Patricia Lodge, Daughters of St. George, will hold a rummage sale Friday morning, 10.30 o'clock, 555 Johnson St. Parcels received from 2 to 4, Thursday.

QUEEN of Island, L.O.B.A., whist drive, Orange Hall, Thursday, 17th. Good scrip prizes, 8.30. Meeting 7:30.

WHIST drive, Thursday, 17th, at Mrs. Davies, 1615 Ross Street. Admission 25 cents. Good prizes. Take Foul Bay car to St. Charles. 8.30.

WANTED—MALE HELP 2

GOOD Wages for Home Work—We need you to make socks on the fast, easily learned Auto Knitter; experience unnecessary, distance immaterial, positively no canvassing; yarn supplied. Particulars, 3c stamp. Dept 94-C., Auto Knitter Co., Toronto.

MAKE Money at Home—$15 to $60 paid weekly for your spare time writing showcards for us. No canvassing. We instruct you and supply you with work. West-Angus Showcard Service, 39 Colborne Bldg., Toronto.

ONLY two vacancies left in our class on Auto Mechanics, on our Earn While You Learn System of training. Are you going to be one of the ambitious ones to take this? Apply at 910 View St., Victoria, B.C.

THREE men wanted to learn auto painting. This applies to men with ambition. Call at 910 View St., Victoria, B.C.

WANTED—A first-class motor mechanic. Apply Boag Motor Co., View Street.

WANTED—A boy to do a few chores, one who can milk preferred; close to town. Box 7034, Colonist.

WANTED—Loggers, immediately, either horse or small donkey proposition, to contract to supply about 25,000 feet daily, yearly contract; must have full equipment and experience; timber medium size, general good logging, longest haul ¾ mile. National Pacific Mills, Ltd., Duncan, B.C.

WANTED—FEMALE HELP 3

CAPABLE young woman, to mind children; sleep in. Phone 4235X.

EXPERIENCED nurse-housemaid wanted, English preferred. Phone 2074.

GOOD strong girl or woman wanted to help with housework, in country. Apply 2540 Blanshard.

PUPIL nurses, diploma 2 years; uniform, board, room, laundry and cash allowance provided. Grammar School education or better. Chicago Hospital, 811 E. 49th St., Chicago.

STRONG young girl for housework, plain cook. Box 7000, Colonist.

WANTED—Young lady of good address, with some office and drug store experience. Apply, stating experience and salary expected, to Box 7051, Colonist.

WANTED—FEMALE HELP 3 (Continued)

WANTED—A girl for general housework. Phone Belmont 20lt.

WAITRESS wanted. Apply Maryland Cafe.

WANTED—Cook-general; 4 adults in family, references required. Phone 6335R, after 11 a.m.

WANTED—Reliable young girl to assist with light housework and one baby; sleep in. Phone 5954L.

WANTED—Nursery governess for twin boys of 4, country. Mrs. Wace, Cobble Hill, B.C.

SITUATIONS WANTED—MALE 4

GENERAL contracting, land clearing and fencing; single dangerous trees removed. Phone 6293L1, after 7 p.m.

MARRIED man, with capable son, experienced all branches farm work, requires work. Box 6980, Colonist.

MAN wants work gardening, cleaning windows, etc., $2.50 day. Phone 1546R.

WANTED—Situation for man or man and wife as janitor or place of trust; good references. Box 6968, Colonist.

SITUATIONS WANTED—FEMALE 5

ENGLISH lady requires post as housekeeper; experienced. Box 7075, Colonist.

EXPERIENCED dressmaker wishes work by the day. Phone 1460.

GOOD Japanese lady can offer help in domestic work. Phone 4026X.

JOURNEY England—Lady will give companionship and services to lady travelling alone or with children, early June; moderate terms; references or interview. Box 6851, Colonist.

JUNIOR stenographer wishes position in office or bank. Box 7014, Colonist.

LADY would like light duties afternoons. Box 6915, Colonist.

PRACTICAL nurse looks after invalids, elderly persons, children; day or hour. 4637O, Room 20.

STENOGRAPHER, with experience. Phone 1555X.

WORK wanted by the day. Apply 525 Admiral's Road.

WANTED—By Englishwoman, housework, 30c hour. Foul Bay district. 201 Robertson Street.

YOUNG lady would like position as receptionist in doctor's or dentist's office, immediately. Box 7056, Colonist.

EDUCATIONAL 6

B.C. DRAMATIC SCHOOL, Fort Street. Phone 4538. Elocution, deportment, expression.

ENGLISH governess desires engagement; experienced; good local recommendations. 4637O, Room 6.

NAVIGATION taught for masters' and mates' examinations, evenings. Phone 5293L1.

SHORTHAND SCHOOL, 1011 Government Street. Business subjects, thorough tuition. E. A. MacMillan, principal. Phone 374.

SPROTT-SHAW BUSINESS INSTITUTE. Courses: Commercial, stenography, clerical, higher accounting, collegiate preparatory, civil service. Phone 28, or write for syllabus. Individual instruction. New Weiler Bldg. New pupils will be accepted each Monday for day school and each Tuesday for night school.

TUITION for backward pupils. Phone 3488R.

MUSIC 7

AT COLUMBIA SCHOOL OF MUSIC—Courses in piano, violin, vocal (Italian method), theory, harmony, elocution. Pupils' recitals every month free, and open to the public. 1106 Broad Street. Phone 7378.

ADVANCED and elementary violin tuition. Special terms for beginners. Drury Pryce, 1318 Fort. Phone 1441.

BANJO, MANDOLIN, GUITAR, and all stringed instruments taught by W. G. Plowright, 1116 Broad Street. Phone 1653. Res. phone 1111Y1. Hours, 1 to 9 p.m.; Saturdays, 9 to 1.

CLARINET and mandolin tuition. Special attention beginners. Terms mod. 7512L.

ERNEST SEMPLE, violinist and teacher. 1218 Mitchell Street. Phone 3747.

MISS INA GORDON, teacher of piano and violin. 806 Blanshard Street.

PIANOFORTE

MRS. E. SEMPLE — Pianist and experienced teacher of piano. Pupils prepared for examinations if desired. 1218 Mitchell Street. Phone 3747.

REGINALD H. COX, pianoforte teacher. Homes visited. Studio, 1473 Fort St. Phone 999.

TO EXCHANGE

DUNFORD'S EXCHANGE SPECIALS

1. Splendid Saanich FRUIT FARM, full bearing; 4-roomed cottage, barn, water supply. Will take Victoria city or California property, or mortgages and agreements as part payment.
2. SEVEN-ROOMED HOME, good garden and fruit trees, to trade for Seattle or Portland building lots.
3. FIVE ACRES, Shelbourne boulevard, to trade for city home.
4. Choice BUILDING LOT, Oak Bay, close to sea and car; clear used to trade for small car.

Dunford's Ltd., 324 Pemberton Bldg.

EXCHANGE 6-room house on 1-3 acre (Gorge) for home with one lot. Phone 7662L2.

GOOD seven-roomed house, high location, for small house, Fairfield district. Box 6909, Colonist.

14 ACRES, 3 miles from city limits, foot Mt. Douglas; 10 acres bearing orchard, loganberries; chicken houses; garage. Small plastered house, horse and rig. Ford car and chickens, $5,000; will take 4 or 5-roomed modern bungalow as first payment, balance 25 years if necessary, at 6 per cent. Apply owner, S. W. C., 3225 Glasgow Ave., off Tolmie Ave.

DRESSMAKING 9

ANY branch of dressmaking undertaken (good work); day work can be arranged. Phone 1525L.

AN experienced dressmaker, work by the day. Phone 3730L.

COMPETENT dressmaking; gowns, suits, blouses. Miss Palmer, 621 Sayward Bldg. Phone 7159.

DRESSMAKING—Blouses kimonos and alterations promptly done. Room 13, 707½ Yates Street.

LADIES' hats made, stylish and reasonable. Mrs. Parry. Phone 4397L.

MADAME ISOBEL, French dressmaking; good style; reasonable charges. Phone 6475L.

TAILORING, dressmaking, by day; no botched work. Phone 7549L5, after six.

MISCELLANEOUS 10

THE WESTERN DETECTIVE AND PRIVATE INQUIRY AGENCY

Phone, Day and Night, 910

A RELIABLE and efficient organization you can depend on to quickly and quietly secure information that will relieve all sorts of troubles. Legal, domestic and general problems, whether personal and private or business and commercial. It is best to know the facts. Here is just the service you may need. Offices in Hull, England, and London, also correspondents in all chief cities, Canada and U.S. Call any time at 22-23 Board of Trade Building.

CORDOVA BAY—White Star Line leaves Johnson and Douglas Sts. Tuesday and Thursday, 11 a.m., 6.50 p.m.; Sunday, 11 a.m., 1.30, 7.30 p.m.; Wednesday, Saturday, 1.45, 7.30 p.m. Little Arctic, Tuesday, Wednesday, Thursday, Saturday, Sunday, 8.15 a.m.; Tuesday, Thursday, 5 p.m.; Wednesday, Saturday, Sunday, 7 p.m. C. C. Smith. Phone 4926.

CLOCKS, watches, jewelry repaired; 30 years West London expert; work called for. Phone 1555Y. A. H. Finlinson, 922 Collinson Street, near St. Joseph's Hospital.

DOMINION and Provincial tax returns prepared; British tax refunds claimed. James H. Hill, 417 Pemberton Bldg. Phone 2807.

ELECTRIC vacuums rented by hour or day. Carpeteria Co., 931 Fort Street. Phone 1455.

HAIR CUTS, 25 CENTS

FOUR CHAIRS QUICK SERVICE

WELLS ARCADE BUILDING

HOUSES built, in town or country, also Summer residences; contract or day work. Phone 2025Y.

IF you want a real mechanic to fix your bicycle, try R. J. Smith, 18 years' experience. Douglas, near Hudson's Bay.

"THE JEWEL BOX"

IF your watch does not give satisfaction bring it to us. Mainsprings, $1; cleanings $1. Work guaranteed. 1114 Broad St.

MISCELLANEOUS 10 (Continued)

I REPAIR autos, launches, gas engines, etc.; 21 years' experience. A. Swift. Phone 7704R1.

LET me renovate that house. It will sell better. McInnes, general builder. Phone 5505L.

PAINTING PAPERHANGING KALSOMINING
Donaldson (6041X) Hunt (5890R)

PAINTING, PAPERHANGING, KALSOMINING. J. J. ROSS, 864 Pembroke. Phone 3202.

PAINTING, Paperhanging, Kalsomining, etc. G. Mathieson, 121 Michigan Street. Phone 4227R.

SAWS, all kinds, filed, set, gummed, etc. Phone W. Emery, 1567 Gladstone Ave.

DON'T LET
YOUR PA BILLS
YOUR MA BILLS
or
YOUR LITTLE BILLS
GET AWAY.

Send Them to Us for "Treatment and Cure."

RETAIL MERCHANTS' CREDIT, LIMITED
417-20 Hibben-Bone Building
Phones 7616, 3769

THERE IS
BUT ONE TIME
TO PICTURE THEM
AS THEY ARE!
THAT TIME IS NOW!!

Call at the studio, look over the various styles and classes of work offered for your selection. The prices will be reasonable. Why not get the best the Art can produce?

GIBSON'S STUDIO OF PORTRAITURE
Wilfrid Gibson
620 View Street (Central Bldg.) Phone 3217

TO RENT—MISCELLANEOUS 11

FOR Rent—Store, suitable for butcher, in a thickly populated district. This is a good opening for a live wire. Box 6945, Colonist.

FOR Rent—Downtown location suitable for garage or auto stand. Apply Box 6941, Colonist.

GARAGE, $1 per month. 1717 Fernwood Road. Phone 4500Y.

GARAGE to Rent, 115 Robertson Street, Foul Bay.

MACHINERY FOR SALE

FOR SALE—Complete logging outfit, donkey engine 10 x 12, cables, tools and equipment, etc., complete. Address Box 6921, Colonist.

FOR SALE—MISCELLANEOUS 13

ANEMONE Japonica, in 4 sorts, each, 15c. Antirrhinums in 15 kinds, dozen, 25c, 100, $1.50, 1,000, $12.50. Asters, single and double, dozen, 25c, 100, $1.50. Asters, perennial seedlings, dozen, 75c, named sorts, dozen, $2. Chrysanthemums, dozen, $1, 100, $6. Seedlings Bridal Robe, dozen, 50c. Cosmos, dozen, 35c. Cucumbers and Marrows, each, 5c. Dahlias, seedlings, 75c; doubles, $1.50. Fuchsias, 25c each. Geraniums, Zonals and Ivy leafed, 15c to 25c each. Libelia, dozen, 25c. Marigolds, French, dozen, 25c. Pansies, extra fine, dozen, 35c, 100, $2; 1,000, $15. Paris Daisies, dozen, $1. Petunias, dozen, 35c. Stocks in 15 kinds, 25c and 35c per dozen. Violas, dozen, $1, 100, $5. Zinnias, dozen, 75c. Asparagus, Giant, $3 per 100. Begonias, Tubular, 25c each. Broccoli, in 5 sorts, Cauliflower in 3 sorts, 100, $1, 1,000, $8. Brussels Sprouts, 2 sorts, Cabbage, 10 sorts, Kale, Scotch, Jersey, Tree and Thousand Headed, Savoys in 2 sorts, Lettuce in 4 sorts, Parsley; all above, 100, 50c; 1,000, $4; 10,000, $30. Rose Stocks, 100, $4, 1,000, $30, 10,000, $200. C.W.O. from unknown customers. James Simpson, 612 Superior, Victoria, B.C. Phone 1994.

A WILLIS upright piano, equal to new, half price, nine dollars monthly. 1517 Quadra Street.

A SNAP—Fumed oak library table, good as new, $7.50. Oddy's, 1517 Douglas Street.

AUTO tents—See one set up in our factory. We make awnings. Victoria Tent Factory, 614 Pandora Ave. Phone 1101.

A FEW good used ranges, guaranteed, going cheap. B.C. Hardware, 717 Fort Street.

ALL black soil, manure and clay, delivered; ploughing, harrowing and general teaming. Phone 165, or apply 1516 King's Road.

A GOOD open launch for sale, 25 ft., a fine seaboat and a pretty model; has plenty of speed; marine clutch, Fairbanks engine and special exhaust cut out; a dandy pleasure boat. Can be seen by appointment; will give tryout. Phone 4309L, after 5 p.m., or Box 4916, Colonist.

ANTIQUE furniture, china, silver, etc. Phone 515. Mrs. Woollatt, 1035 St. Charles Street.

A CHOICE selection of gladioli bulbs, also mixed, from 25 cents dozen. Geraniums, fuchsias, forget-me-nots, pansies, chrysanthemums, 25 varieties. Bedding plants. A. Stewart, Mt. Royal Greenhouses, off Quadra. 7175L.

AN Eden electric washing machine for sale, cheap, in A1 shape; cost $165, will take $100; leaving city. Phone 7410L1.

ASKEY'S Fish Market, 624 Yates St.—Fresh caught young salmon, whole fish, 15 cents pound, live cod, 10 cents pound.

A. HICKLING'S Bargains—Bicycle, $10; chest drawers, $5.50; bed-lounge, $1; gate table, $3; range, $10. 741 Pandora.

ALPINE and rock garden plants—See our gardens. Price list free. Rockhome Gardens, Wilmer St. Phone 4158L.

BABY buggies, English style, new, all colors, cheapest in city. Terms if desired. Phone 5855L.

BOWLING alley, also shooting gallery with 6 .22's, new; a snap. Phone 5721R2.

BEDDING-OUT plants, cabbage, cauliflower, tomatoes, geraniums, lobelia, calceolaria stocks, asters, verbena, petunias, marrow plants and dahlia bulbs. Seed potatoes: Gold Coin, Up-to-Date, Netted Gem, Raleigh, good clean seed. Also fish guano and nitrate of soda. Farmers' Produce Store, 653 Johnson St. Phone 2916.

CAMP STOVES—All sorts rented. Eastern Stove Co., 848 Fort.

COAL! Coal! Coal.—75c sacks, $3.50 5 sacks, del. Cordwood $3.75 ½, $7.50 cord. Taxi for hire. Hill's Corner Transfer. Phone 2724.

DANDY four-hole range, with warming closet and coil, in good condition, $25. Oddy's, 1517 Douglas Street.

FUMED oak dining-room suite, including round ex table and 6 real leather-seated diners, bargain at $46. Oddy's, 1517 Douglas Street.

FOR Sale—Solid oak library table, suitable for large living-room, hall or clubhouse. Phone 5962R.

FOR Sale—Gourlay Player-Piano, mahogany case, 100 rolls, like new, $325. Phone 1927L.

FOR Sale—One E. Long Mfg. Co., Ltd., sawmill head rig, complete with lightener pulley and two 54-in. Simonds saws and two 52-in. Simonds saws. Particulars M. & M. Lumber Co., Ltd., Courtenay, B.C.

FOR Sale—Ferro engine, special, 3-h.p., good as new, with all fittings, a good buy. Apply 3217 Irma St.

FOR Sale—3-speed English bicycle. Phone 5401R.

FOR Sale—4-hole McClary connatove, almost new. Phone 5269R. 2537 Chambers.

Established 1906

"Advertising is to business as steam is to machinery"

SAY
THIS TO
YOURSELF

"I'm proof
against
that word
'failure.'
I've seen
behind
it. The
only failure
a man
ought
to fear
is failure
in cleaving
to the
purpose
he sees
best.
So,
bet
thou
strive,
thou
soon
shalt
see
defeat
itself
is
victory."

NEWTON
ADVERTISING
AGENCY

Advertisement Writers and Advertising Contractors

Multigraph and Mimeograph Circular Letters and Postcards. Addressing. Mailing. Rates Quoted for Local, Dominion and Foreign Publications

Suite 24, Winch Bldg. Phone 1915

FOR SALE MISCELLANEOUS 13 (Continued)

FOR Sale—Set of boxing gloves, $4.50; Eastman Kodak, in leather case, $15.50; sample suitcases, $1.75; sample trunks, $8.75; sample leather suitcases, $12.50; violin, bow and case, $8.75; Raleigh bicycle, almost new, $45; Rudge-Whitworth bicycle, almost new, $40; sample club bags, $2.75; two-piece bamboo rods, 75c; salmon reels, $2.75; new outer bicycle tires, $1.95; new inner tubes, 75c; spectacles from 25c, to fit any sight. Jacob Aaronson's New and Second-Hand Store, 561 Johnson St., 4 doors below Government St. Phone 755.

FOR Sale—Double oven range, in good condition, suitable for restaurant, camp or boarding house, price $90. 1424 Douglas Street. Phone 4669.

FOR Sale—Monarch range, like new; sewing machine and other articles. Phone 4088L.

GOOD practice piano, English, for quick sale, $100. 3260 Pine St., Cloverdale.

GLASS partition, suitable for private office. Phone 1793.

GARDEN hose, Goodyear or Dunlop, guaranteed cheapest in town. Mac's, 1418 Store.

HIGH capacity storage batteries for RADIO work at prices to suit everybody. 910 View Street, Victoria, B.C.

HAND stump puller, complete (Columbia), almost new, very powerful. Apply 701 Broughton.

INFERTILE eggs for preserving. Thousand headed kale plants. Hincas, Langford.

LOGANBERRY tips, $5 per hundred. E. Willerd, 749 Collinson. Phone 1201.

MIMEOGRAPH machines (Edison-Dick) and supplies. Exclusive Victoria Agents at 54 Winch Bldg. Phone 1915.

MALLEABLE steel ranges, $5 per week. Phone 4669. 1424 Douglas Street.

MEAT SAFES, Meat Safes, Meat Safes—We have the best in the city from $2.75. Victoria Furniture Mart, 741 View St.

MAY Sale of smart suits, coats, wraps, capes, dresses, in Canton, taffeta, tricotine, tricochaa, sport dresses, skirts. Charge accounts accepted if inconvenient to pay all cash, at the Famous Store, Ltd., 721 Yates Street.

OWEN'S Blue Soap Powder—Cleans like magic, carpets, rugs, upholstery, blinds. Dirty paint, grease, oil and other spots easily removed. Each packet will clean 4 suits of clothes and save you dollars. Just dissolve in hot water and use it. 35c a packet. Call at Farmers' Produce Store, 633 Johnson Street. Phone 2916.

QUARTER-CUT dining table, two cream enamel bureaus, almost new. Phone 4212L.

ROASTED Chickens, Jellied Chicken, Jellied Tongue fresh every day. Mrs. Dale, 243 Fort Street. Phone 5863.

City Mart, 736 Fort St. Phone 1483.

SPECIALS

REFRIGERATOR, $8.50, Meat Safe, $2.50; English Baby Buggy, like new, $12.50; Perfection Oil Stove, $12.50, Baby High Chair, $1.25; Baby Cot and Mattress, $4.00; 6 Fumed Oak Leather-Seated Dining Chairs and Table to match, $42.50.

We Buy or Exchange Good Furniture
Easy Terms Monthly Payments

REVERSIBLE rug, pretty design, 9x6, snap, $9.50. Island Exchange, 739 Fort Street.

BEES!

STRONG, healthy, 8 and 10-frame colonies, also 2 and 3-frame nuclei; five yards to draw from. For information call at Savory's Seed Store, 640 Johnson Street.

STOVE, cook, 6 holes, Hudson's Bay Imperial A, cost $52.50, used 2 months, sell $15. Phone 4563R1.

SELLING OUT—
Furniture of all kinds, including Pianos, Bicycles, Sewing Machines, etc. These goods must be sold. What's your offer? HOUSEHOLDERS' EXCHANGE, 642 Bastion St., foot of View St. Phone 944.

SIDEBOARD, bevelled mirror, large cupboards and drawers, $14.50. Island Exchange, 739 Fort Street.

SLEEPY Hollow chair, with cover, in good shape, $7.50. Island Exchange, 739 Fort Street.

SANITARY couch, in good condition, only $7.50. Island Exchange, 739 Fort St.

SALE of electric fixtures, table and piano lamps, 50% to 25% off. Carter Electric Co., Ltd., 722 Yates St. Phone 120.

SOLID oak bureau, with large beveled mirror. Snap, $17.50. Island Exchange, 739 Fort Street.

CEDAR CHESTS

STORE, office and house fixtures. Day & Friend, 1003 Yates. Phone 6833.

"SONORA" cabinet gramophone, mahogany case, 25 records, like new, $100. Island Exchange, 759 Fort Street.

FRAGRANT FLOWERS, LUSCIOUS FRUITS LUXURIOUS GROWTH IN PLANTS BY USING STIM-U-PLANT

THE concentrated fertilizer in tablet form. Satisfaction guaranteed or money back. Packages 20c, 35c and $1, also tins of 1,000 tablets, $1.25. Obtainable at Hudson's Bay, A. J. Woodward's, David Spencer's, Standerd Seed Company, Victoria Feed Co. Agents and distributors, United Distributing Company, Pemberton Building. Phone 2478.

2000 CEDAR fence posts, seven feet, eight-inch face. Harry Amphlett, 212 Union Bank Bldg.

LADIES' AND GENTLEMEN'S DISCARDED CLOTHING FOR SALE
SHAW & CO.
735 FORT STREET PHONE 401

WEEK-END SPECIALS
SINGER BOX-TOP MACHINES, $9.50 to $18
2 SINGER DROPHEAD MACHINES, $25 to $29.50

Look over these snaps
You need a machine—
We need the money.

A. E. TAYLOR & CO.
718 Yates Street

THE MOORE-WHITTINGTON LUMBER CO., LTD.
DOORS, WINDOWS, LUMBER, ETC.
City or Country Orders Receive Careful Attention

WANTED—MISCELLANEOUS 14

ABSOLUTELY Best High-Class Discarded CLOTHING
Bought and Sold at
MRS. JOWITT'S, 821 Fort. Phone 2134.
9 Stores Above Reliable Messenger

ATTENTION!—Mrs. Shaw, formerly of Winnipeg and Edmonton, will call and pay cash for discarded clothing.
Phone 3490 809 Fort Street

BEDROOM, kitchen and dining-room furniture wanted; whole or part lots. Box 7029, Colonist.

BRING your gents' suits and other discarded clothing and obtain best prices from Mrs. Jowitt, 621 Fort. Phone 2134.

BEST prices paid for ladies', gentlemen's and children's good-class clothing, household linens, etc.
MRS. WARDALE
1821 Douglas St., block below H.B. Co.
Phone 3443

DON'T Hesitate—Phone 3408 if you have any furniture you wish to dispose of. Our representative will call and offer current prices. Island Exchange, The Big Store, 738 Fort Street.

CALL 6188 WE PAY BEST PRICES FOR bottles, rags, tools, stoves, furniture or anything else you wish to dispose of. We call anywhere, any time. Try us.

GENTLEMEN'S DISCARDED CLOTHING BOUGHT
BEST PRICES PAID WE CALL
SHAW & CO.
735 Fort Street Phone 401

MAHOGANY extension dining table. Woollatt, 1035 St. Charles St. Phone 515.

ODDY'S are open to buy good-class furniture, carpets, ranges, etc. Good prices paid. Phone 2663.

WILL some kind lady give wearing apparel to widow? If so, phone 5754R.

WANTED—Platform scale, to weigh 100 lbs. at least, must be in good order and cheap. Box 7037, Colonist.

WANTED—Small engine and jack for pump. P.O. Box 521.

WANTED—Stereopticon; must be reasonable in price and in good condition. Phone 3331, 10 to 12 a.m., 2 to 4 p.m.

WE WILL CALL AT ANY ADDRESS and pay highest prices for bottles, rags, tools, stoves, furniture or anything else. Top prices paid. Phone 6185.

WANTED to Buy—Two or three rooms of good furniture. Phone 2322.

TURN YOUR TRASH INTO CASH
WE buy rags and bottles, also tools, stoves and furniture, etc., etc. Phone 6166.

WANTED—Old bicycles and parts, in any condition. Victory Wreckage Cycle Works. Phone 735. 581 Johnson Street. Will call at any address.

22 CAL. repeating rifle. 577 Johnson St.

ROOM AND BOARD 15

A LARGE, sunny room, well furnished, suitable for couple; 5 minutes from Empress Hotel; home cooking. 665 Superior.

BON ACCORD, 845 Princess Ave.—Room and board, close in, home cooking. Phone 4862.

COMFORTABLE room in private house, with or without board; use of garage; lovely garden; house all modern. Bus passes house 6 times daily, 15 minutes to car, Mount Tolmie. Phone 5514Y1, mornings or evenings.

COMFORTABLE room and board, home cooking. 1024 McClure. Phone 1050X.

FIRST-CLASS room and board, close to golf links, Esquimalt; near sea and car; large grounds, reasonable. Phone 4945L.

ETHEWOLD, 705 Cook St.—Comfortable, warm house, sunny rooms, good service and cooking; near business centre. Miss Hedwen.

HIGH class room and board; terms moderate. Phone 7514O. "Cahalan," 336 Douglas St., opposite Beacon Hill Park.

OAK BAY, 1198 St. Patrick Street—Comfortable rooms and board. Phone 7582L2.

ROOM and board, close in. 852 Courtney. Phone 1298R.

ROOM AND BOARD WANTED 16

BUSINESS man, single, wants quiet place for lengthy holiday Up-Island, plain fare only. Box 7035, Colonist.

ON Richmond Ave., or near, gentleman wishing room and breakfast. Box 7097, Colonist.

FURNISHED ROOMS WANTED 17

WANTED — Furnished rooms, during Moose convention, June 5, 7, 8 and 9. Write reservations, etc., to A. Knowles, 1312 Wharf Street.

FURNISHED ROOMS TO RENT 18

FRONT large bed-sitting-room, furnished, suit two persons, $3 week. 602 Dunedin Street.

FOR Rent—2, 3 or 4-room suites. 749½ Fort Street. Phone 4471.

NICELY furnished bedrooms, private family near Parliament Buildings. 144 Government.

NEAR Parliament Buildings—Well-furnished rooms, running water, furnace, gas, garage. Phone 1582.

TRY the Rite Hotel, Fort and Douglas, for clean, cosy rooms, day, week, month; fully modern, rates moderate. Phone 61.

HOUSEKEEPING ROOMS TO RENT 19

APPLY 602 Dallas Road — Furnished housekeeping rooms, ground floor, coal range, gas.

AT 555 Michigan St.—Furnished housekeeping room and bed-sitting-room. Phone 5954L.

COMFORTABLE furnished housekeeping rooms and bedrooms, all conveniences, very central. 734 Burdett Ave. Phone 6541L.

HOUSEKEEPING rooms, phone and all conveniences. 1051 Pandora Ave.

HOVE LODGE — Housekeeping rooms. Children not objected. Phone 7203O. 516 Michigan Street.

HOUSEKEEPING ROOMS WANTED 20

WANTED to Rent, from May 23—Nice housekeeping rooms, close in. Reply Box 7117, Colonist.

FLATS AND APARTMENTS TO RENT 21

AT Mt. Edwards, Vancouver Street—Front furnished flat for rent, June 1.

A FURNISHED apartment, Gladstone Ave.; bath, hot and cold water. Phone 5462, before 2 or after 6.

AT Collinson Apartments, 1115 Collinson—Nicely furnished two-roomed flat. Adults.

A FOUR-ROOMED unfurnished suite at Hampton Court.

AT Beacon Hill Apts., 421 Vancouver—Nice front furnished suite. Phone 5852.

ALANDALE Apts., Linden Ave.—3-roomed suite. Apply 416 Sayward Bldg.

AT Normandia Apartments, corner Belmoral and Cook Streets—Furnished suite to rent.

AT Le Roy Apartments—Nicely furnished three-room suites, reasonable. 503 Montreal.

AT the October Mansions—Unfurnished flat to rent. Phone 2352.

AT Belwil—Furnished suites; new management; Summer rates. 2914 Douglas. Phone 5584O.

BELL Block, Oak Bay—Well-furnished suite, steam heated, low rent; vacant. Phone 6961.

BACHELOR apartment, with bath and kitchenette, very cosy. Stanley Apartments, Linden Avenue.

BELL Apartments, 1021 Cook Street—Unfurnished suite for rent. Apply Suite 4.

BROADWAY Apts. (near Parliament Bldgs.)—Superior, commodious, modern, furnished and unfurnished suites.

BELLEVUE Court, Oak Bay, near sea—3-roomed furnished suite, hot and cold water. Phone 2756.

CARLTON—Three-roomed furnished suites. Also single rooms, week or month; central. 711 Pandora. 4748R.

COMFORTABLY furnished 3 room suite, near sea, park, car; gas, sleeping porch. Phone 4513L.

CORAL Court, 434 Simcoe St.—2-room suites, bath, gas, garden. Phone 2934.

FOR Rent—Modern flat, furnished or unfurnished, Oswego Apartments. Phone 7179R.

FURNISHED sitting-room and kitchenette, and one or two bedrooms, upstairs. 1147 Fort Street. Phone 3952L.

MODERN three-roomed apartment, unfurnished, Juno Street. Phone 2265R.

OLYMPIC Apartments, 1120 May—Furnished flat. Phone 4288O for appointment.

ST. Helens Apartments, 828 Courtney St. (opposite Cathedral). Housekeeping rooms, single and en suite; bedrooms. Phone 8851O.

THE Kensington, 919½ Pandora Ave.—Suite for rent. Phone 5105O.

UNFURNISHED, self-contained 3 and 5-room suites in Treharthe Apts., 1046 View Street; close in, quiet location, fireproof building, low rentals.

UNFURNISHED room and use of kitchen to rent. Phone 5530R.

WELL-FURNISHED apartment, large, bright rooms. A. A. Meharey, 409 Sayward Bldg. Phone 3508.

WANTED—Couple to share cosy little home. Box 7065, Colonist.

$25—SUITE "E," Mellor Apartments, 821 Broughton St., unfurnished; hot water and hot water heating. Apply Mellor Bros., Ltd., 819 Broughton St.

4 ROOM suite, $16, gas range, hot and cold water, heated, decorated (like a new pin). Phone 2492R, or apply 928 Hey Street.

2 FURNISHED flats to rent. Apply 790 Hillside Avenue.

2 AND 3-room suites, modern, large verandas, close in. 1007 Collinson.

WANTED TO RENT—FLATS AND APARTMENTS 22

A GENTLEMAN wishes furnished flat, 2 or 4 rooms or small house, for Summer months. Address with full particulars, rental, etc., Box 6994, Colonist.

TO RENT—HOUSES 23

A THREE-ROOMED cottage. Apply to H. Fraser, Colonist Office. Phone 11 or 1223R.

A DESIRABLE modern house to let, on Albany Street, 2 minutes from car or bus. Phone 2791.

FIVE-ROOMED BUNGALOWS—
Unfurnished

1324 Carnsew St., Fairfield Dist.	$30.00
1435 Stanley Ave., Fernwood Dist.	20.00
1153 Johnson Street	20.00
46 Burnside Road	22.50
5004 Prior St., Smith's Hill	21.50
180 St. Charles St., Hollywood Dist.	35.00
1484 Taantan St., Fernwood Dist.	25.00
2429 Curtis Rd., Oak Bay	20.00
1324 Balmoral Rd., Fernwood Dist.	25.00
2515 Prior St., Hillside Dist.	25.00
3461 Bethune Ave., Cloverdale Dist.	12.50

All the above-mentioned bungalows are in a good state of repair and can be viewed at any time.

P. R. BROWN & SONS 1112 Broad St.

FOUR ROOM house to rent, in Fernwood district. Phone 7585L.

TO RENT—HOUSES 23 (Continued)

HOUSES, furnished and unfurnished, for rent and for sale on easy terms. Lloyd-Young & Russell, 1012 Broad Street. Phone 4632.

HOUSES for rent, also three for sale at a low figure. Apply Insurance Department, Findlay, Durham & Brodie, Union Bank Building.

MODERN cottage to rent, 557 Pine St. Apply 1249 Finlayson, after 2 p.m.

TO Rent—161 Cloverdale Ave., six-roomed house, all modern conveniences, garage, stable and chicken houses, on acre of ground, half a block from Douglas St. end of No. 2 car line. Apply Conner, Oak St. and Cloverdale Avenue.

TO Rent—"Rockside," North Quadra, 2 acres and 8-roomed house; modern conveniences. R. Grubb & Son, Mahon Block.

UNFURNISHED, 7 rooms, large lawn and fruit trees; garage; good location. Immediate possession. Apply 5959L1.

WATERFRONTAGE, Macauley Plains, near Barracks; substantial six-roomed house, one acre, $25. Finlayson Ave., very clean 5-roomed modern house, $15. Victoria Realty Co., Central Bldg.

4 UNFURNISHED rooms to rent in house, with garden, $12.50, with water. Call between 5 and 6 p.m., 1603 Rebecca Street.

5-ROOMED house; gas stove; newly decorated; close in, no children. Phone 6116X.

5-ROOMED, modern, Foul Bay; furnished, $25, unfurnished, $15. Sell furniture cheap, also boy's good bicycle. 1776 Beach Road.

2 5-ROOMED modern and clean houses for rent, $15 per month. Phone 5782R.

5-ROOMED modern cottage, Yates Street. Apply 1152 Yates Street.

2615 PRIOR ST.—5-roomed bungalow, in good order, $25 per month. P. R. Brown & Sons, 1112 Broad Street.

585 TORONTO STREET, close to Government St.; 5-room bungalow, furnace; $30. Phone 7504L.

TO RENT—FURNISHED HOUSES 26

A FURNISHED cottage, 4 rooms, fruit, useful garden, close to St. Margaret's School. 1809 Gladstone Ave. Phone 4708L.

BEAUTIFULLY furnished 10-roomed house, garage; central. Phone 7546X.

BEAUTIFULLY furnished seven-roomed house, hot water heating, hardwood floors; lovely situation. Phone 5751Y2.

CHOICE, fully-furnished bungalow, garage, nominal rental until November, to careful tenant. Andrews Realty. Phone 2725.

COSY 4-roomed bungalow, furnished, close in, $30 per month. Phone 7356R.

FURNISHED 6-rooms, garden, fruit trees, garage, Oak Bay; also 2 rooms, without linen, reasonable rent. Phone 5751L1.

FULLY furnished six-roomed house, cor. of Wilson Street and Viewfield Road, $25 per month. Apply Cave & Saunders, 1003 Langley Street.

FOR Summer months—Well-furnished house, near sea, park, car; piano, gas, garage. Phone 4513L.

FOR Rent, occupancy June 1st, modern 6-room bungalow, nicely furnished, 10 minutes from City Hall, nice locality, near car line. Box 7012, Colonist.

FURNISHED HOUSE TO RENT

JULY and August—Tennis lawn and beautiful garden, acreage. Also for sale at reduced price. Apply 950 St. Charles St., or phone 1827 after 4 p.m.

NEW furnished bungalow, 3 bedrooms, $35 per month. Phone 7584Y.

NICELY furnished 6-roomed semi-bungalow, close in. Phone 2144L.

OAK BAY—Very well furnished 7-roomed house; hot water heating, hardwood floors, near golf course; $50. Phone 5761Y2.

TO Rent—2-roomed cottage, Ocean Beach, partly furnished. Phone 4017L.

7-ROOM furnished house, including piano; reasonable rent, adults preferred; will give lease. Phone 7585X.

5 ROOMS, furnished, $21; 3 rooms, light, water, $14. Apply 2014 Fernwood Road.

5-ROOMED house, near car; gas stove; piano; large rooms. Apply 1419 Harrison Street.

6-ROOM house, best part Victoria West. Phone Reddins, 263.

3-ROOM cottage; living-room, 2 bedrooms; modern. 1699 Crescent Rd. Phone 7366.

6-ROOMED modern semi-bungalow, fully furnished, on car line. Phone 6892L.

POULTRY AND LIVESTOCK 27

ANY quantity day-old chicks supplied. Get our prices on imported stock, arriving daily. For fresh killed poultry see me. I have the finest selection in the city. Brooders, incubators, any make. Also parts supplied. Visit the

GOVERNMENT STREET MARKET (late 150 Stores). Lowest possible prices and best quality goods supplied.

JOHN DAY, 533 Yates Street and Government Street Market. Phones 1565 and 2191.

BIRD STORE

A FINE LOT OF PUPS in this week, Pekingese, Poms, Cockers, Field Spaniels, Spitz, Fox Terriers, Collie, Irish Terrier. A full line of SPRATT'S Dog and Puppy Cakes and Foods.

ALL cattle moved. Allen Hemingway. Phone 2430L or 7394L1.

A. A. DALE buys all kinds of Poultry at top prices for cash. 543 Fort St. Phone 5552.

L. F. SOLLY
LAKEVIEW POULTRY FARM
WESTHOLME, B.C.

BREEDER of vigorous, heavy-laying strains of White Leghorns and White Wyandottes. Write for Illustrated Catalogue containing price list and information on feeding poultry.

BUY your hatching eggs from the "Old Reliable Firm." Special prices this season. Seaview Poultry Farm, 423 Dallas Road. Phone 6950.

CALVES—Any quantity wanted, in good condition, spot cash. Phone 6537R.

CAPITAL City Registered Dog Breeders' Association—Dogs for sale; registered stud dogs of all kinds. Information and particulars at Bird Store, 1215 Government St., phone 596, or V.C.K.C., phone 7249L.

COCKER spaniels for sale, registered C.K.C., from my well-known winners. No fancy prices (room wanted). Correspondence a pleasure. W. T. Oates, 1150 Commercial Drive, Vancouver, B.C.

DELIVERED—Wyandotte settings, Solly, Dean and Adam strains, S.C. Black Minorcas, Martin's strain, $1.35. Phone 5129R1.

FOR Sale—Sheepdog, unimpaired, good watchdog, fine with children, $10. Phone 3909. Box 7086, Colonist.

FOR Sale—Fine bronze turkey gobbler. Phone 4055X1.

FOR Sale, cheap, nanny, good milker, and two nanny kids. Phone 5182Y.

FOR Sale—White Wyandotte year-old cockerels and six three-weeks-old chicks, from good laying strain, $7.50, also White Orpington year-old cock. 2454 Cadboro Bay Road. Phone 1274R.

FOR Sale—No. 15 De Laval separator, with new bowl, $35. A. H. Macdonald, East Saanich Road, Sidney, B.C.

FOR Sale—Heifer, just freshened, milking 4 gallons. 2526 Shelbourne Street.

FOR Sale—Toy Pam, 8 months old, stud dog, pretty little dog, cheap. 2041 Albina Street, Gorge.

FOR Sale—20 head heavy draft Percheron horses, weighing seventeen hundred and up. R. Williams, Prospect Lake.

FOR Sale—Two pedigreed rat-tailed Irish water spaniels (females), 4 months. Apply J. H. Meldram, 585 Garbally Road. Phone 2813L.

FOR Sale—6 Wyandottes, pullets, all laying. 1517 Mitchell St. Phone 7010L.

INDIAN Runner duck eggs, good Winter layers, $1 setting. Phone 1184L.

NEW ZEALAND Leghorn hatching eggs. Phone 2945L1. A. Lang, Rangutru Poultry Ranch.

R.I.R. EGGS, $1.13, from high-class birds. 140 Moss St. Phone 2729Y.

SKIM MILK for hogs, calves and chickens, 3 cents per gallon. Van. Island Milk Producers, 930 North Park St. Phone 665.

THE Jersey Aviary—Hera Mountain and Belgian Roller canaries. My birds always please. Apply 2525 Work Street.

TEAM of horses, double harness, wagon, ploughs, harrows, cultivators, etc., for sale or trade for a light delivery truck. Randy's Nursery, Cloverdale Ave. Phone 2557.

WANTED—Advertiser has good pasture, would like to rent about three good cows. Phone evenings, 5457R.

POULTRY AND LIVESTOCK 27 (Continued)

WANTED—Poultry, pigeons, rabbits, livestock, cash at door. Phone 26R, Colquitz.

WANTED to buy—Heavy team of horses. Phone 7043L.

40 CHICKS, 5 days old, from my trapnested R. I. Reds. R. C. Cooke. Call 542 Harbinger Avenue or phone 7279.

AUTOMOBILES 28

UNTIL THE MAYTIME FROLIC
MAY 24

We will remain open until 9 p.m. to permit choosing your car.

1920 FORD Touring, thoroughly reconditioned	$350
1920 FORD Sedan, runs and looks like new	$595
1920 McLAUGHLIN Baby Six, in splendid order	$695
1916 HUPMOBILE Roadster, starter and everything	$325
1914 OVERLAND Touring, with starter, O.K.	$165
1920 GRAY-DORT Touring. Take the Malahat on high	$595
1917 DODGE Touring. Strong and quiet	$495
1918 CHEVROLET Baby Grand, in beautiful condition	$595
1919 WILLYS-KNIGHT, 7-passenger. Privately driven and a snap	$1195

And Many Others.

Easy Terms May Be Arranged.

CARTIER BROS.

724 Johnson Street Phone 5237

Gray and Gray-Dort Distributors

AUTO BARGAINS—A late model Dodge touring, $850. Maxwell touring, $200. Chalmers touring, $75. Hudson touring, $100. Commerce truck, $750.

PARTS—PARTS—PARTS

Used parts for all makes of cars in stock. Bosch magnetos, coils, generators, bodies, axles, wheels, cushions, etc. Ask for Mr. Junkie at The Home of the Million Parts.

TIRES—33x4, 34x4, 35x5, 35x4, 37x5.

PACIFIC GARAGE

541 View Street Phone 5335

A BIG BUY—1920 Studebaker touring, run less than 15,000 miles; like new; many extras, for quick sale, price $1,100, easily worth $1,600. Packard 5-ton logging truck and trailer, all complete, ready for work, $2,250, easy terms. 1913 Cadillac touring, $250. Ford bug, $160. Chevrolet roadster, $300. 1920 Chevrolet touring, $525, needs a little work done on it. 1-ton Republic truck, licence, body, etc., for a quick sale, $375. Hupmobile 62, extra good, $160, on easy terms. Harley-Davidson motorcycle, $50. 5 passenger Ford car, $225. Many more at Rennieservice, 1717 Cook Street. Sightseeing trips arranged for any time.

BUG for sale, in good condition. Phone 916Y.

CHEVROLET, 1921 model, only been driven 3,700 miles, in new condition. 743 Fisgard Street.

FORD Roadster, 1920-21, absolutely in extra fine shape, $425. Baby Six McLAUGHLIN, runs and looks fine, only $350. FORD chassis, 1916, only $90. Four-port delivery body and top for Ford car, only $25. CHEV. Touring body and top, only $55.

WANTED for spot cash—Ford cars.

W. FRANK CAMERON

849 View Street Phone 1585

FOR Sale—One Federal motor truck, with trailer complete, equipped for logging. Address Box 6928, Colonist.

FORD Coupe, late model, fine running order, $550. Phone 6909R.

FOR Sale—Ford touring, just overhauled; good tires, paint and top; runs good. 521 Superior St.

FOR Sale—No dealers—Privately owned Overland car, in excellent condition. Open to trial. Opportunity to get good car cheap. Price $375 cash. Phone 6159Y.

FOR Sale—Dodge Roadster, good tires, good battery, good paint, good everything. Phone 2675L, after 6 p.m.

FOR Sale—Chev. "490," good paint and tires, all in first-class shape. Phone 4237R, after 2 p.m.

FOR Sale—McLaughlin car, Special Six, in good order, cheap for cash. Apply 1214 Fairfield Road.

FOR Sale—Ford, 1921, 5-seater. Must sell, cost over $600. Best offer. Box 5592, Colonist.

MUST be sold at once—Studebaker "35," 7-passenger; good shape, good rubber all 'round. Call and see this, $225. Phone 4233R.

MULLARD'S Garage, Shelbourne Street—All makes of cars overhauled and repaired. Satisfaction guaranteed. Gas, oil supplies and free air. Phone 432.

McLAUGHLIN-BUICK car for sale, or exchange lot in Linden Ave. or Vancouver St. Apply Mr. Bean, 1336 Wharf St. Phone 7836.

NEW Ford tops, $19.50. Other cars at proportionate rates, also side curtain and top repairs. Cartier Bros., 724 Johnson Street. Phone 5237.

OVERLAND Country Club, in first-class mechanical condition, good tires, $600. Phone 992.

PHONE 3703, Cox & Perkins, 931 View Street. Winter tops, touring and delivery bodies built to order. Tops, slip covers and dust covers made or remade.

PEERLESS seven-passenger for sale, cheap, privately owned, high-class car, spacious and comfortable; just the car for touring or stage; will stand inspection. Apply 1120 McClure St.

REO 5-PASSENGER, lights and starter; first-class running order $350

PAIGE, 1916, a real car, good rubber $375

DOMINION GARAGE

STUDEBAKER Six, perfect condition, wire wheels, etc., positive snap, $675. Phone 115.

WANTED—Ford or Chev. touring, 1916 or 1917. Must be cheap. Box 7017, Colonist.

WANTED—A good 2-ton truck, no junk. Apply Box 7062, Colonist.

EXCEPTIONAL VALUES IN USED CARS

ALL USED CARS SOLD BY US ARE GUARANTEED IN FIRST-CLASS CONDITION

1920 BABY GRAND CHEVROLET, guaranteed like new, newly painted, new tires and new battery $845

1921 McLAUGHLIN SPECIAL SIX, like new $750

1919 STUDEBAKER SPECIAL SIX. Guaranteed same as new car $1100

1920 BIG SIX STUDEBAKER, 7-passenger, newly painted, all new tires, mechanically guaranteed same as new $1400

1919 WILLYS-KNIGHT, 7-passenger, guaranteed in first-class mechanical condition, new tires, new top, new battery, and an ideal car for taxi service and Up-Island tours $1250

JAMESON & WILLIS, LTD.
740 BROUGHTON STREET
PHONE 2246

USED CAR BARGAINS

$1000—McLAUGHLIN, 7-passenger, new paint and good rubber.
$850—DODGE Brothers Touring, late model, in perfect shape.
$800—DODGE Brothers Roadster, only run 3,000 miles; slip covers, front and rear bumper, etc.
$600—OVERLAND Country Club. A classy little car.
$675—CHEVROLET Superior model Touring. This car has had very little use and is absolutely like a new car.
$500—McLAUGHLIN Roadster, in excellent condition.
$650—DODGE Brothers Touring. This is a good buy.

A. E. HUMPHRIES MOTORS, LTD.
Corner View and Vancouver Sts. Phone 473

A Mart for Busy Readers—House and Business Property for Sale and Exchange

AUTOMOBILES 28
(Continued)

MASTERS MOTOR CO., LTD.

REAL GOOD BUYS

$475—1921 FORD TOURING, absolutely as good as new.

$350—1913 GRAY-DORT TOURING, in splendid condition.

$150—1914 FORD TOURING. Has been owned by one man only.

$350—CHEVROLET BUG. It has a self starter and everything.

$875—1913 NASH SIX TOURING. A beautiful car at a low price.

$185—1913 OVERLAND TOURING, running fine; self-starter, etc.

$325—1918-13 CHEVROLET TOURING, in very good order.

$395—1921 FORD 2-SEATER. It has lots of extras, including shock absorbers.

$150—1918 FORD TOURING, looking and running fine.

$125—1914 FORD DELIVERY. A real handy rig.

$50—1912 STUDEBAKER TOURING. A gift for someone.

$475—1917 OVERLAND SIX, seven-passenger.

EASY TERMS CAN BE ARRANGED

REMEMBER:

OUR CARS ARE GUARANTEED CARS

MASTERS MOTOR CO., LTD.

913 YATES ST., CORNER OF QUADRA ST. PHONE 372

AXLES and PROPELLER SHAFTS

For All Popular Passenger Cars and Trucks
New Carried in Stock.

PHONE 1134

R. ANGUS
533 YATES STREET

1322 FORD TOURING $435
1913 FORD TOURING, just overhauled, $230
430 CHEVROLET ROADSTER $203
490 CHEVROLET TOURING $333
MODEL 20 HUPMOBILE, splendid condition $123

LILLIE'S GARAGE PHONE 335

1921 Master Six McLAUGHLIN, 4-passenger Coupe, in thoroughly first-class condition throughout. A very fine car at a very reasonable price $1800

We have a number of others at various prices. The advantage will be mutual if you permit us to show what good value they are.

H. A. DAVIE, LTD.
McLaughlin-Buick Agency
860 Yates Street Phone 6900

7 GOOD BUYS

$550—GRAY-DORT 1920 Special, in beautiful order. This car has had very careful use and runs and looks like a new car. 2 good tires.

$225—FORD Touring, 1917 model, in good order.

$550—MAXWELL, 1920 model, in excellent order. This car has just been repainted and has all good tires.

$110—FORD chassis, 1918 model, in good order.

$495—OVERLAND 90, in excellent condition.

$1000—STUDEBAKER Six, 7-passenger. An ideal taxi.

$575—DODGE Touring, in perfect condition.

Many Others.

TAIT & McRAE
Phone 1293 932 Yates St.

1½-TON Federal truck, in good condition and perfect running order. Phone Belmont 26Y.

1921-1922 7-Passenger McLAUGHLIN Master Six. A privately owned car which has received remarkably good care and is consequently in practically new car condition. Your present car as part payment. A snap at $1,830.

A. W. CARTER

Dealer in Hudson Super Six and Essex Motor Cars, 388 View St., Victoria, B.C.

WANTED—Light trailer, in good condition; must be bargain. Apply Box 6907, Colonist.

CYCLES AND MOTORCYCLES 29

ATTENTION! Bicycle Sale—Boy's bicycle, $13; Massey double bar, $27.50; 2-speed Rudge-Whitworth, $32; 24-in. Perfect, like new, $33.33; lady's bicycle, $13; lady's Rudge-Whitworth, $38; almost new Raleigh, $36. All our wheels are fully guaranteed. 281 Johnson Street (4 doors below Government Street).

AGENT for C.C.M. Ivanhoe cycles. Cycles repaired. All accessories stocked. Second-hand bicycles bought. Smith's Bicycle Repair Shop, Blanshard Street, opposite Public Library.

FOR Sale—Excelsior motorcycle, 2-speed, engine in good condition, good tires, 1923 licence. Apply Redding & McQuade, 1023 Douglas.

FOR Sale—Bicycle, in good condition, only $15. Phone 3126L.

FOR Sale—2-speed English bicycle. Phone 3401R.

FOR Sale—Lady's Canadian bicycle, in perfect condition, very little used. Phone 6303L, or 203 Robertson Street, Foul Bay.

TWO new Indian Scouts in. Come in and get a demonstration. Cameron Motorcycle Co., corner Yates and Vancouver.

1914 INDIAN motorcycle, 3-speed, in good order. A snap at $90. Tait & McRae, 932 Yates St.

AUTOS FOR HIRE 30

SYKES' TAXI, 1303 Blanshard. Prompt service, day and night. Rates reasonable. Phone 1038.

LOST AND FOUND 32

FOUND—An English setter. Owner can have it by proving property and paying expenses. Apply F. V. Hobbs, Cadboro Bay P.O.

FOUND—Gold wristlet watch. Apply Mrs. A. M. Ralph, P.O. Box 1136, City, giving full description.

LOST—Boy's coat, on West Saanich Road, above Prospect Station. Phone 1827. Reward.

LOST—Brown leather purse, near Yates and Douglas, or View Streets. Phone 3806L. Reward.

LOST—English setter dog, large black spot on back, black and white face, collar with owner's name. Reward. Telephone 3733L.

LOST—Hand-embroidered table centre, on Sunday, 22nd, at Waugh Creek, near Goldstream, at E. & N. Railway. Liberal reward. 911 Nicholson Street, Victoria West.

LOST—Gold nugget brooch, maple leaf centre. Reward. Phone 2631L.

STRAYED, in Colwood district, one black and white Shetland pony, short tail, also a bay Shetland pony, long tail. Anyone seeing them kindly phone 2762. McCleave Riding School, Willows.

WILL the lady who was seen between 12 and 1, on Saturday, to pick up the sum of $28 at Spencer's wash goods counter, kindly return and receive reward to Box 7071, Colonist.

HOTEL DIRECTORY 33

HOTEL DOUGLAS
Under New Management

LIGHT airy rooms, hot and cold water, telephone every room, private baths.

MONEY TO LOAN 33

AGREEMENTS and mortgages discounted. Money to loan on improved property. Dunlop & Foot, barristers, 512 Sayward Bldg.

IN sums ranging from $500 to $50,000, on improved farm and city property. Apply P. R. Brown & Sons, 1112 Broad Street.

BUSINESS OPPORTUNITIES 34

A COUNTRY General Business, in good district, with modern living accommodation. Business has a turnover of $3,020, which increases during the Summer. Stock at invoice, and fixtures go with the property. $8,000 cash handles.

GROCERY, well out and on good road. Nice living accommodation, garden and garage. Has cash turnover of $1,330; room for expansion. Stock at invoice and fixtures at $150, with $1,020 on property. About $3,000 handles.

GROCERY and Confectionery, in Oak Bay district. Nice living-rooms, garden; near large public school. A nice home and sure living. $700.

WHOLESALE and Retail business, as a going concern. Clear profit of from $25 to $60 a week in Summer, $60 to $100 in Winter. Books open to inspection. Small capital required.

THE BUSINESS EXCHANGE
702-3 B.C. Perm. Loan Bldg Phone 2323

BUSINESS, paying 10 to 80 dollars week, more in Winter; small outlay, weekly turnover, all cash; low overhead. Will sell cheap. Afternoons, 1757 Pandora.

FOR SALE—Painting and interior decorating business, including auto, stock and all necessary equipment now on hand. Owner, 3311 California Ave., Seattle, Wash.

FOR LEASE, Douglas Hotel dining room. Will give live wire reliable people good proposition. Apply to the Manager, Douglas Hotel.

FREE Industrial Sites—The City of Astoria, Oregon, is in a position to give free sites for small or large industries who mean business. Located on railroad and accessible to municipal docks for river or ocean shipping. If you are interested in this genuine and remarkable offer, communicate at once with the Chamber of Commerce, Astoria, Oregon.

$350—SHOE Repairing business, machinery, stock. Low rent.

$375—BUTCHER'S Store, with block, scales, shelving, cooler, etc.

$450—CIGAR, Fruit and Candy Store; register, cases, fixtures; low rent.

$525—RESTAURANT, centrally located; doing nice steady business; a snap.

$575—FURNISHED Rooming House, very central; always full; reasonable rent.

$700—CANDY and Grocery Store, on car line; rent reasonable.

$1000—GROCERY, Confectionery and Ice Cream business, excellent showcases, scales, bacon slicer, etc.

$1250—PIANO, Furniture Moving and Storage business; a real money-maker. Price includes Chev. ton truck, piano and furniture moving equipment, and steady connection giving assured income. Cash $750, balance $50 monthly.

$1750—WE offer the best paying Dairy proposition in Victoria. New trucks, tankards, cans, bottling machine, bottles, cases, caps, hot water boiler, shop fixtures. A splendid chance and a certain income.

WE offer one of the best known Confectionery, Ice Cream and Tea Room businesses in the city. It is situated on a corner, central to four theatres. Further particulars to genuine inquirers.

WE offer investors chances in the following businesses—Candies, Ice Cream, Pastry and Bread, Watch Repairing, Drygoods, Notions, Clothes Cleaning, Hats and Caps, Crockery, Seeds and Flowers, Novelty Photos, etc. You can get in on any of these businesses on reasonable terms.

CROWN REALTY & INVESTMENT CO.
Imperial Bank Bldg., Yates and Government

$1750—MILK and ice cream business, including delivery car, cans, bottles, cases, caps, refrigerator, store fixtures, counter, steam boiler, almost new separator. Low rent. Steadily increasing business, making good, profitable returns. Reasons for selling sound. Crown Realty, Imperial Bank Building.

BOATS AND LAUNCHES 36

FOR Sale—Boat, 28 ft. long, 8 ft. 2 in. beam, 3 ft. 6 in. draft; 25-h.p. Haynes engine; good reliable sea boat, very cheap. Box 7120, Colonist.

FOR Sale—Cabin cruiser, 27 feet, sound and good speed. R. Harrup, Royal Victoria Yacht Club.

FOR Sale—Fish boat, Palmer engine, good shape, $330; fish carrier or work boat, 40x8, 15-h.p. Fairbanks engine, Bosch mag. generator, electric lights, 300-gal. tanks, new, $1,130. Also sundry small boats for sale. Apply Empress Boathouse, Belleville Street. Phone 7843.

FOR Sale—23-ft. open launch, Fairbanks engine, marine clutch, all in good condition, snap, $225. Can be seen at Stephens' Boathouse, Sunnyside Ave., Victoria West.

LAUNCH, 18 ft., 3-h.p. engine with reverse gear, new. Phone 3721R2.

OPEN launch, "Tortoise," fantail stern, 3½-h.p. Ferro engine, 23 feet long, completely overhauled and equipped, $200. Empress Boathouse, Belleville Street, or 380 Michigan Street. Phone 4783L.

WANTED—Launch, 18-20 feet, 4-cycle engine, in good condition. Box 6337, Colonist.

35-FT. CABIN cruiser, in good order; must be sold. Phone 373.

23-FT. CABIN launch, 4-cycle engine, dinghy; all in good shape. Apply 618½ Michigan Street.

16-FT. motorboat, 2-cycle engine, $130. 903 Montreal. Phone 4388O.

BUSINESS DIRECTORY 37

ADDING MACHINES, ETC.

DALTON Adding Machine—Only ten keys. Ask for demonstration in your own office. United Typewriter Co., Ltd., 740 Fort Street, Victoria. Phone 4798.

AUTO RADIATORS AND FENDERS

AUTO Radiator and Fender Specialists. Workmanship that cannot be excelled. BURGESS BROS.
2661 Government Street Phone 2257

BRICK AND CEMENT WORK

CHIMNEYS, mantels, boiler work, cement work. Horspool, 283 Davida Ave., Gorge.

CHIMNEY SWEEP

HEARN, clean sweep, takes the we out of work. Phone 1191.

LLOYD & SONS, Chimney Cleaners. Phone 1314. 23 years' experience in Victoria.

BUILDERS AND CARPENTERS

ANYTHING in house repairs. Roofs repaired and tarred. Work guaranteed. Estimates free. Phones 7378, 6440L.

ANYTHING in building or repairs. Phone 1793. Roofing a specialty. T. Thirkell.

BUILDING Materials—"Lamatco" cottonwood panels, beaver board, roofing and building papers; glass of every description, mirrors resilvered. Wm. N. O'Neil Co. (Victoria), Ltd., 331 Yates Street. Phone 1127.

DYEING

YOUR VERY BEST RUGS—You're afraid to send Oriental rugs to the cleaners! Why, there's nothing to be afraid of when you send them to the City Dye Works, because they will come back to you like new, absolutely unharmed. Telephone 78.

DRYGOODS—WHOLESALE

WHOLESALE DRYGOODS—Turner, Beeton & Co., Ltd., wholesale drygoods importers and manufacturers. Men's furnishings, tents, "Big Horn" Brand shirts, overalls. Mail orders attended to.

ELECTRICAL FLOOR POLISHING

FLOORS washed, waxed and electrically polished. Day phone 3068; night phone 2117.

ENGRAVING

GENERAL engraver, stencil cutter and seal engraver. Geo. Crowther, Green Block, 1216 Broad Street, opposite Colonist.

EMBOSSED STATIONERY

PRIVATE STATIONERY embossed in any design or color. The Colonist Printing Company, Limited.

EXPRESS AND TEAMING

DRAYMAN — Joseph Heaney, office at 1306 Wharf Street. Phone 873.

MOVE your furniture by motor or team, quick and reliable service. Entrust to J. D. Williams. Phone 870.

THE Truckportation Co., Ltd., general and long distance hauling, 1 to 5-ton trucks. 404 Bay Street. Phone 7100.

FURNITURE MOVING

ABOUT furniture moving, packing, shipping or storage, see Jeeves & Lamb Transfer Co. Forwarding and distributing. Cut rates on freight to Eastern points. Office phone 1667. 737 Pandora Avenue.

FURNITURE moving, baggage and general hauling. The General Service Transport, Limited. 143 Johnson Street. Phone 60.

GLASS

BROKEN windows, leaded glass repaired at shortest notice. Phone H. Burns, 1919 Davie.

BUSINESS DIRECTORY 37
(Continued)

GARDENING

S. G. HODGES—Phone 7384L3, evenings. Lawns laid down and gardens planted.

GUNMAKERS

JAMES GREEN, gunmaker; repairs and alterations; makes gun stacks, bore, brown and blue barrels. Restringing tennis racquets and repairs to golf sticks. Phone 1786. 1310 Government street.

HATS

STRAW and Panama hats bleached and reblocked. Felt hats dyed and reblocked for Spring. 633½ Yates St., near Douglas. Victoria Hat Factory.

HAIRDRESSING PARLORS

GLOSSY, WAVY HAIR!
—truly Woman's Crowning Glory!
Can be maintained with intelligent care; and it can be assured by scientific treatment, such as any woman may obtain right here in Victoria at David Spencer's Hairdressing Parlors.

MARCEL WAVING, PERMANENT WAVING, SHAMPOOING, TRIMMING, tinting and other special treatment under personal direction of a London Expert. MAISON TYRRELL, at David Spencer's, Third Floor.
Phone 7800.

LAWN MOWERS

GROUND and repaired. New and second-hand for sale from $1 up. Filing and gumming. Collecting and delivering free. Corner Broad and Pandora. Phone 652. W. Elves. House phone 4100L.

GET your lawn mower sharpened now, $1.00. Carver & Son, 617 Fort.

LAWN Mower First Aid—Sharpening, collected, delivered, $1. Repairs. Ph. 3486L.

LITHOGRAPHING

LITHOGRAPHING — Lithographing, engraving and embossing. Nothing too large and nothing too small; your stationery is your advance agent. Our work is unequalled west of Toronto. The Colonist Printing & Publishing Co., Ltd.

PRINTING

WHY send your printing orders East, when you can get them done better, quicker and at the same price at The Colonist Printing Department?

OXY-ACETYLENE WELDING

ALL classes of welding, oxy-acetylene or electric processes. British Welding Co., 813 Pembroke Street. Phone 3614.

CAST iron, brass, steel and aluminum welding. H. Edwards, 624 Courtney St.

PLASTERING AND CEMENT WORK

J. ALLEN, Plasterer—Estimates given on plain and ornamental plastering, cement work, repairing, etc. Phone 6266. 2359 Beach Drive.

PLUMBING AND HEATING

Phones 1854, 3905L 927 Fort St.
HAYWARD & DODS, LTD.
PLUMBING HEATING

LLOYD & SONS, specialists in range and furnace repairs, coils made. 1314.

PAINTING AND KALSOMINING

ROOFS tarred by experienced painters; kalsomining, etc. Lowest prices, satisfaction. Phone 7612L.

PATENTS

PATENTS, trade marks, designs, copyrights. Fetherstonhaugh & Co., the old established firm of patent attorneys. Offices 1020 Rogers Building, Vancouver, B.C.

T. L. BOYDEN, M.I.E.E. Patents and Trade Marks. 407 Union Bank Building, Victoria, B.C. Phone 316.

PAINTING AND PAPERHANGING

STUART LOWRY, kalsomining, painting and paperhanging at low rates. Phone 6782L.

STENOGRAPHER

MISS PIKE, 311 Jones Building. Work strictly confidential. Phones 4833 and 6962L.

TAILORS

MEN'S and ladies' tailors; altering, repairing and pressing.
SCHAPER & CREIGHTON
104 Woolworth Building, Douglas Street. Phone 2282.

TYPEWRITERS AND SUPPLIES

TYPEWRITERS to Rent—We rent new machines only. For good results use Paragon ribbons. Remington Typewriter Co., Ltd. Phone 6862.

WOOD

ABSOLUTELY dry cordwood, 12 or 16-in., $3.25 per half cord, delivered. H. P. Hill Wood Co. Phone 6391R1.

BEST fir cordwood, dry, 12-16 in., $8 cord, bark, $8. Ridley & Sons, 3161L or 4262.

DRY fir stovewood, 12-13 in. Wilkins Bros. Phone 4258L or 7314L3.

WINDOW CLEANING

ABBOTT Window Cleaning. Phone 3333. R. Crawshaw. Our auto is at your service.

ISLAND WINDOW & CARPET CLEANING COMPANY
Phones 7683 and 2510 643 Fort St.
"The Pioneer Firm"
We don't advertise our work—our work advertises itself. Our auto service is at your command. W. H. HUGHES, Proprietor.

PROFESSIONAL DIRECTORY

ACCOUNTING

EXPERT ACCOUNTING for small business concerns. Profit and Loss, Balance Sheets, Income Tax Returns, etc. Phone 3320L.

BARRISTERS

DUNLOP & FOOT
Barristers, Solicitors, Notaries, Etc.
Members of NOVA SCOTIA, MANITOBA, ALBERTA and B.C. BARS
512-13 Sayward Bldg Victoria, B.C. Phone 215

CHIROPRACTORS

CHAS. A. and Estella M. Kelley. Established over 8 years. Consultation free. Phones 4140 and 2414. 413 Sayward Bldg.

DENTISTS

DR. LEWIS HALL—Jewell Block, corner Yates and Douglas Streets.

DR. J. F. SHUTE, dentist. Office No. 302 Pemberton Bldg. Phone 7137.

MASSAGE

SWEDISH Medical Massage, ladies, gentlemen. G. Bjornsfelt, S.M., Hotel Ritz. Phone 21.

MATERNITY HOME

PRIVATE Maternity Home—Mrs. J. McKenzie. Phone or apply 1737 Second St.

HOUSES FOR SALE 39

OAK BAY BUNGALOW

A BEAUTIFUL HOME, containing six bright, sunny rooms and sleeping porch. Wide veranda with cement floors. Standing in beautiful garden, containing a fine assortment of flowers and shrubs; situated just south of Oak Bay Avenue. Very large living-room, artistically decorated and containing a large open fireplace in pressed brick, built-in bookcases and seats; dining-room panelled and beamed, very superior design, built-in buffet and cupboards; Dutch kitchen in white, with everything to hand, and screened-in back veranda. The three bedrooms and bathroom open off a passage away from the living-rooms, insuring quietness and privacy. Cement floor and walls to basement, first-class furnace; garage, etc. The whole atmosphere of this home is that of refinement and comfort. A real bargain at $5,253.

Exclusive Agent:
G. C. HOWELL
108 Pemberton Bldg. Phone 7398

ATTRACTIVE SMALL HOME in best part of Oak Bay.
Modern, well built, five rooms.
CLOSE TO GOLF LINKS AND SEA. Sheltered location.
Owner leaving for England sole reason for sale. $4,330.

PALACE REALTY
312 Sayward Bldg. Phone 2777

A BARGAIN—A new three-roomed house, well built, with bathroom, on full-sized lot near Central Park; close to city; price $1,330. Apply Owner, 2333 Vancouver Street.

HOUSES FOR SALE 39
(Continued)

PEMBERTON & SON
Pemberton Bldg. Phone 358

SIMCOE ST.—JAMES BAY

OFFERS

are invited for the purchase of a 8-room house, requiring repairs. Lot 47x110. On a good street and within easy walking distance of town.

Any reasonable offer will receive consideration.

PEMBERTON & SON

Real Estate, Financial and Insurance Agents

Fort Street Victoria, B.C.

BEAUTIFUL SUBURBAN HOME

A FINE, modern, new home of seven rooms, built entirely of cut granite, lovely southerly location, on nearly an acre of good land, all cleared and cultivated, with garden and small fruits.

House has living-room and dining-room, with two fine granite fireplaces, kitchen and breakfast or bedroom. Upstairs there are three good bedrooms; separate bath and toilet. Fine panoramic view from both front and back. Full cement basement; new garage; small barn. We can deliver the whole for only $4,500, on terms. Very low taxes.

R. V. WINCH & CO., LTD.

ARE you looking for a home in the Gorge District? We have bungalows priced at $1,200, $1,030, $2,000, $3,200 to $4,200. Let us give you full particulars. Crown Realty & Investment Co.

QUAMICHAN LAKE

BUNGALOW containing 2 sitting-rooms, 2 bedrooms, bathroom, kitchen, pantry, verandas, electric light, good water supply; standing in 4½ acres of land, all cleared, including garden and orchard; 150 yards of lake frontage; boathouse, garage, barn. On R.M.D., telephone line. Price $9,300. C. Wallich, Real Estate and Insurance Agent, Cowichan Station, E. & N. Rly.

CLOSE TO PROVINCIAL BUILDINGS
PRICE ONLY $3,000
ON VERY EASY TERMS

EXCEPTIONALLY well-built bungalow of six rooms, with every modern convenience, and within a few minutes' walk of Postoffice. It has entrance hall; large, bright living-room, with open fireplace and solid oak mantel; convenient dining-room; three bedrooms with clothes closets off each and built-in drawers; bathroom done up in white enamel; large, bright kitchen, with the usual built-in conveniences; laundry room, etc. Splendid concrete foundation. Lot 50 ft. by 130 ft.; splendid garden, quantity of large and small fruits; chicken house and workshop. A GENUINE BARGAIN AT $3,300, on very easy terms.

P. R. BROWN & SONS
1112 Broad Street Phone 1070

BEAUTIFUL 10-roomed house, central; garden; garage. Phone 7616X, or 302 Hibben-Bone Bldg.

BEAUTIFUL 10-roomed house, central; garden; garage. Phone 7040X, or Hibben-Bone Bldg.

BARGAIN—1665 Fell Street—Choice six-roomed modern bungalow; furnace; garage. Must be sold at once to close the estate. What offers? Phone 3881.

COMMANDING superb view on waterfront, Mill Bay—Artistically and conveniently built 7-roomed house; bath (h. and c.); gravity water supply; garage, workshop, chicken houses, etc. Well stocked kitchen garden and orchard. About 3 acres under cultivation, 8½ acres in all.

B. O. BRETON
Notary Public, Real Estate and Insurance Agent
Cobble Hill, E. & N. Railway

CADBORO BAY—1 acre rich soil, close to Uplands and beach, $630. A very pretty price.

CADBORO BAY—6½ acres, nicely treed, delightful situation. $1,900.

SUBURBAN HOME—8-room bungalow, 1 acre, Mt. Tolmie district, nestled amongst the oak trees. High, healthy situation. Good soil, city water, light, phone, bath, toilet, etc.; built-in features; basement; garage. Said to be one of the smartest around Victoria. $6,500. Note—1 or 2 acres adjoining can be bought.

R. B. PUNNETT, 112 Pemberton Blk.

FOR Sale—3-room cottage, big lot, pantry, light and water. Snap, $500 cash. 303 Mary Street. Phone 8767L.

ONLY FOUR MILES FROM CITY

FIVE AND A QUARTER ACRES and an eight-roomed large bungalow, just off paved road, and commands splendid views across Straits.

This property cost the owner over $10,000 to build, and contains living-room with open fireplace, dining-room, pass pantry, kitchen, three bedrooms, one with dressing-room, bathroom, separate toilet, large linen closet. Full basement and hot air furnace.

All in A1 condition. Outbuildings consist of large barn, garage and chicken houses.

PRICE $6,300, ON TERMS

ROBERT S. DAY & SON, LTD.
1124 Broad St. Victoria, B.C.

FOR Sale—At a Great Sacrifice, the owner having gone abroad—Exceptionally well built house consisting of eight large, bright rooms (5 bedrooms), basement of brick, and usual offices. The house stands in practically an acre of ground, ideally situated in the most select part of Esquimalt, 12 minutes from town, but perfectly secluded and 3 minutes from private beach. The whole property delightfully laid out in old-world fashion in tennis court, rose pergola, flower beds, and kitchen garden. For fuller particulars apply Attorney, 7338L1, or Box 6443, Colonist.

FOR Sale—3-roomed cottage; water, light and phone; all kinds of fruit trees; taxes $8.10 year. 173 Battleford Ave., Parkdale.

FURNISHED bungalow, 4 rooms, built-in features in kitchen, newly plastered and decorated throughout; two lots, barn and outbuildings. What offers? W. Noller, Wildrose Avenue, Marigold Road.

HOUSE for sale, 7 rooms, cement basement, modern improvements, large garden, evergreen and various fruit trees, near Thoburn P.O. and school. For particulars, telephone 9371L.

JUST ON THE MARKET—Very pretty five-room bungalow, lot 60x120, garden all planted, several fruit trees and all kinds of small fruits; lawns, shrubs, garage and chicken house. The bungalow has a reception hall, living-room, dining-room with built-in features, kitchen with cosy breakfast nook, two bedrooms, bath and toilet. The basement is all cemented, always dry, lined inside, and has a new furnace. This place was recently built and is offered on very easy terms for $4,200. A. A. Meharey, 402-3 Sayward Bldg., 1207 Douglas Street.

NEW BUNGALOW
BEST PART FAIRFIELD

HIGH location, with fine outlook. Fancy the pleasure of owning and living in a new, bright, clean and attractive home, of up-to-date plan, with five commodious rooms, excellently arranged for privacy and convenience in housework, with plenty of built-in conveniences, which save furniture. Of course it is fully modern, with furnace, and close to car, school, park and sea. Price is most moderate and terms are easy. Have a look at this.

ALFRED CARMICHAEL & CO., LTD.
Realtors and Insurance Agents
620 Fort Street

JAMES BAY—10 South Turner Street—View of straits, close park and car—7-room house, with garage, cement basement, etc.

MOST ANXIOUS TO SELL—Interests on the prairie require the owner's immediate presence, and he fully realizes he must cut his price below all competition. There is half an acre of land, all under cultivation; bearing orchard, pears, cherries, plums and apples, and quantities of small fruits. Bungalow of 7 rooms, newly painted; modern conveniences. Poultry houses and runs. Price cut now to $3,100. A most attractive and productive place going begging. Just 1½ miles from City Hall. An opportunity to secure a beautiful home or a good spec. Robert Grubb & Son, Mahon Block, 1112 Government Street.

HOUSES FOR SALE 39
(Continued)

BRETT & KER, LTD.
623 Fort Street Phone 133
Real Estate, Financial and Insurance Agents

$5500—OAK BAY BUNGALOW of six rooms, close to hotel, cars, and block from sea. On two lots, all under cultivation; large and small fruits and an abundance of flowering plants. Home comprises hall opening to living-room and rear hall; living-room 20 ft. by 13 ft.; dining-room 13 ft. by 14 ft. 3 in., beamed and panelled; hardwood floors throughout these rooms, large pantry with glassed-in cupboards, sink, etc.; kitchen 13 ft. by 12 ft.; 3 bedrooms and closets, each 14 ft. by 11 ft. 6 in.; bath and toilet separate. Seven-foot cemented basement, furnace and laundry tubs, garage, with driveway, in basement. Total taxes $83 per annum. Terms can be arranged.

10 ACRES, all cleared, surrounded by good fruit and dairy farms, in Saanich district, convenient to school and B.C. Electric station. Price for quick sale, $230 per acre.

HOMES OUR SPECIALTY

NEW stucco bungalow; 4 rooms, living-room with open fireplace; 2 bedrooms with closets; bathroom complete, white enamel fixtures; Dutch kitchen; basement. Full size lot; low taxes. Just outside the mile circle. Price $3,200; very easy terms.

CITY BROKERAGE
(A. T. Abbey, Mgr.)
306 Union Bank Bldg. Phone 812

OAK BAY WAY—Cosy and compact—Five-roomed bungalow, reception hall, living and dining-room, hardwood border, and open fireplace, buffet, panelled and beamed, cabinet, kitchen coolers, etc.; 3-piece bathroom, 2 large bedrooms, each with closets. Nice lot and garage. Price $4,000.

JAMES BAY—A real good family home, having 8 large rooms, newly decorated inside and out; full basement; nice lot, low taxes, close to sea. Price $2,730, on easy terms.

CROSS & CO.
Belmont House, opposite P.O.

HOUSE SNAPS

OAK BAY, near car line—Choice bungalow, containing four rooms with bathroom, pantry, full basement; just newly painted and decorated. Price $1,365. Terms, $500 cash, balance easy.

BURNSIDE and GORGE—Modern five-room bungalow, with furnace, for $1,700. Terms.

J. GREENWOOD
1320 Government Street

SEVEN-ROOMED Bungalow, furnished; 67 acres. Shawnigan Lake. Only $1,300. Phone 3336X.

GRANT & LINEHAM, LTD.

(Established 1882)

SPLENDID LITTLE HOME—Best materials and workmanship, in perfect condition. Fine living-room with open fire; large, bright kitchen with breakfast alcove; 3 fine bedrooms; modern bathroom; cement basement; fine lot, with cement walks, handsome wall; garage with cement drive, etc. Reasonable terms.

IT IS A BARGAIN

$4000—MODERN HOME—Hall, living and dining-rooms, den or breakfast-room; beams, panelling, open fires and built-in effects, modern kitchen and pantry; 4 good bedrooms; glassed-in sleeping porch; modern bathroom; cement basement with laundry tubs, furnace and extra toilet; fine lot in garden, fruit trees; cement walks and garage. Reasonable terms arranged.

FINE VALUE

1609 Douglas Street Phone 334

A CASE OF NECESSITY

THE owner of this well-built, attractive little bungalow is forced to sell within the next few days and has instructed us to find a buyer at "Any Price." The house has been kept spotlessly clean and is at present in A1 condition (this we guarantee), and contains 4 large, bright rooms, besides entrance hall, large pantry, bathroom and toilet. There is an open fireplace in the living-room, with handsome overmantel and bevelled mirror. All kinds of built-in conveniences in the kitchen and pantry. House piped for furnace. Full, 7-ft., cemented basement, with hot and cold water connections. Besides a well-built garage, there is a 3-roomed cottage at the rear, with light and water laid on; possible for renting or use as a children's playhouse, chicken house, etc. Nice level lot, open locality, close to car line. The feature of this property is the clean, comfortable appearance of the house, inside and out. A really delightful little home and an exceptional bargain at ONLY $2,230, on terms. These classes of listings don't last long, so apply quickly to SWINERTON & MUSGRAVE, 640 Fort Street.

$4000—THIS new stucco California bungalow, with all built-in effects, large living-room, dining-room, kitchen and three bedrooms, on a lovely oak treed lot, close to Oak Bay Avenue. This is, without exception, the best buy in the city today. Ask to see it.

$3500—THIS California semi-bungalow, close to city park, all local improvements paid, on a full-sized lot, six rooms, with sleeping porch, is the best buy in this district, and can be purchased with a small cash payment and the balance on very easy terms.

If you are in the market for a bungalow or home, it will pay you to call and get full particulars of our listings.

E. E. HEATH, 528 Yates St. Phone 876

$950 AND assume mortgage—4-roomed cottage, hall, large pantry, cupboard and sink, bath and toilet; veranda can be fastened for sleeping; flowers, small fruits and vegetables. Apply Owner, 816 Courtney Street.

$2,300—FAIRFIELD HOUSE; CLOSE IN

7-ROOMED dwelling, within walking distance of town. Three bedrooms upstairs and one down; living-room, dining-room and kitchen. Garage. Lot 50x120. Terms.

APARTMENT HOUSE

SIX suites, all rented, situated in one of the finest residential districts of the city. Pays a good dividend. Price, on terms, $10,000.

RURAL SNAP

5-ROOMED house, with sleeping porch, conservatory, full sized basement, garage and chicken house. Two full sized level lots. A bargain at $2,200. Terms.

TO RENT

THREE apartments, two furnished and one partly furnished.

GILLESPIE, HART & TODD, LTD.
711 Fort Street Phone 2040

$1500—FOUR-ROOM bungalow, well built and comfortable, complete with bath; barn and half acre of excellent land, at Marigold. EASY TERMS.

$1500—FOUR-ROOM house, absolutely modern and is remarkably fine shape, prettily decorated, nice garden, close in. EASY TERMS.

A MODERN HOUSE IN FAIRFIELD FOR ONE HUNDRED DOLLARS—No fake—no false alarm—no shack—but a real modern house, in pleasant, high location, with $100 cash payment, balance in monthly payments. Full price $3,850. HURRY! First come, first served. WHY PAY RENT?

HARRY AMPHLETT
212 Union Bank Building Phone 2900

$400 CASH, balance $1,200, to be paid in easy monthly payments, buys 3 rooms, bath and toilet, Victoria West, brick house at that. Some snap. Bert G. Robinson, 1317 Broad St.

$5000—OAK BAY, and in the finest location, amid the oaks—5-room bungalow, beamed and panelled; electric range, furnace and garage. Nothing more complete.

$3000—3-ROOMED bungalow, bath, 2 bedrooms and sleeping or sun-room, nice large living-rooms, ½ acre fine garden and garage.

MUTUAL REALTY 413 Sayward Bldg.

HOUSES BUILT ON INSTALMENT PLAN
MODERN HOMES FOR SALE ON EASY TERMS
D. M. Dale, Contractor, Fort and Stadacona. Phone 114

HOUSES FOR SALE 39
(Continued)

Phoenix Assurance Co., Ltd.
(London, England)

HOMES
ALL UNDER
$1,800

—and convenient terms given.

CATHERINE STREET

5-ROOM cottage, with four fireplaces. Nice bathroom and modern conveniences. Large kitchen. All local improvement taxes paid up. Situated on the high part. Only $1,468.

JUST OUTSIDE HALF-MILE CIRCLE

5-ROOM cottage, with modern conveniences, including a very nice bathroom. Price only $630.

COLVILLE ROAD

5-ROOM cottage, nicely arranged, and high elevation. Faces south. Number of small fruit trees. Only $1,280.

B.C. LAND & INVESTMENT AGY., LTD.
922 Government St. Phone 133

FOR SALE
PROPERTY CLOSE IN
1087 FORT STREET
7-ROOMED HOUSE AND GARAGE
PROPERTY FACING ON FORT AND MEARS STREET
CHOICE LOCATION FOR A DOCTOR
PRICE $6,000
Apply to
H. G. DALBY & CO.
631 VIEW OPP. SPENCER'S

4-ROOMED house, bath and pantry; cement basement, garage, etc., 50-ft. lot, on corner. Apply owner, 1703 Albert Ave., or phone 553R.

$12.35 MONTH, including interest—Five-room bungalow, 1 block from car; bath, toilet, wash basin, basement. $1,150. Small payment down.

1 ACRE, 4-room bungalow—A working man's home. Just outside city. Garden, orchard, berries, chicken houses, water, light. $1,700.

$475 PER ACRE—3, 5 or 8 acres cleared land. Nothing better on the Island. North Quadra district.

ENSEL, 112 Pemberton Blk. Phone 2637

$200 DOWN, balance as rent—Three rooms, sunroom, pantry, toilet; full basement. 3 minutes from car. 1437 Edgeware.

CLOSE-IN FAIRFIELD BARGAIN

$5000—LINDEN Avenue Section (close in)—Only high-class homes hereabouts. An $8,000 home offered at $5,000. On large garden lot in flowers, ornamental shrubbery, garden; pretty garage with driveway. 3 rooms, including a lovely sun-room or sewing-room; all large rooms, very conveniently planned. High-grade finish to panelling, built-in effects and open fireplaces. Choice electrical fixtures. Bedrooms with deep wardrobes; separate toilets; beautiful bathroom. There are two stairways. High, full cement basement, furnace, tubs, built-in basement-room. An attractive, compact home, exceptional value for this exclusive close-in Fairfield section. Victoria Realty Co., 216-217 Central Bldg. Phone 3030.

SUMMER RESORTS 41

CADBORO BAY — Furnished cottages, rooms, tents, week or month; also tent sites; picnic parties catered for. Phone 7036R2.

COOLGRENA, Deep Cove, quiet Summer resort on the waterfront. Fishing, bathing, boating. For rates apply: Mrs. G. B. Edwards, R.M.D. 1, Sidney P.O., Deep Cove, B.C.

FOR Sale—At Quathiaski Cove, Valdes Island, 1 mile from Campbell River, 10-room house, with 13 acres waterfrontage, prettily situated, with splendid view of Discovery Passage and the snow-clad mountains of Vancouver Island. Residence is eminently suited for Summer boarders. Good fishing, boating and tennis court. For price and further particulars, apply Box 3442, Colonist.

BEACH House, Sidney, B.C.—Waterfront, holiday home, camp site, furnished tents. Hauls. Phone 631.

HARBOR HOUSE, Ganges, B.C.—Gulf Islands—Ideal Summer Resort—Unsurpassed situation, fifty-acre farm in connection. Fishing, tennis, motoring, boating; excellent bathing beach on property. Terms moderate. Apply proprietor, A. G. Crofton, Ganges, B.C.

TO Rent, on seafront—Property at Cadboro Bay, 5 rooms and bath, furnished, piano, light, water; stone fireplace. Phone 3877Y.

ACREAGE FOR SALE 42

SAANICH WATERFRONT

A BEAUTIFUL HOMESITE—3½ acres, overlooking Saanich Arm and Malahat. Partly fenced; sheltered bay and boathouse. $2,803, terms.

7 ACRES, about 2 cleared, fenced and drained, balance light clearing; all excellent land; small frame house. On good road, not far from B.C.E. Ry. $1,200.

A. S. BARTON WISE & CO., LTD.
Phone 3901 111 Pemberton Bldg.

BEAUTIFUL Cowichan Lake property, 21½ acres, 683 feet waterfrontage, $350. Phone 7016X, or 303 Hibben-Bone Building.

GREAT Snap in Acreage, near Shawnigan Lake, on main road. Eighty acres, part cleared and fenced; good well of water. Small house, large barn and chicken houses. Price $2,200.

J. GREENWOOD
1310 Government Street

FRUIT FARM, revenue producing and a beauty spot. These four acres, nestling on lake side, scarcely 7 miles from Victoria, are a pleasure to behold. The bearing trees and small fruits in the pink of condition. Land is of a deep, rich soil, especially adapted for sweet pea seed growing. Each acre here should yield $903 net. A true-style Californian bungalow, peeping out amidst varied shade trees, erected on terraced ground, its windows affording views for miles around. Very appealing is the large living-room, with its expensive granite fireplace. Numerous fine, large outbuildings, fences of the best. Close to lake; easy walk to Interurban station, school, stores, just off paved road. Californian owner instructs us to start this at $1,300, terms. A property on which the hard work is done. Immediate possession. Victoria Realty Co., 216-217 Central Bldg. Phone 3030.

LANGFORD, 30 minutes from Victoria, on paved road. 3 acres with small orchard, $1,330. Hincks, Langford.

RIGHT ON THE MAIN ROAD—Within a few miles of Victoria, the brightest, most refined and profitable tearoom, soft drink, ice cream and fresh fruit business, distinctive and attractive premises; small acreage to peaches, cherries, strawberries, etc.; modern eight-room house, chicken houses and garage. This property will yield you a safe, healthful and substantial living.

FIVE ACRES, four miles from city, all in cultivation, 1½ acres strawberries; city water; $2,280.

HARRY AMPHLETT
212 Union Bank Building Phone 2900

SUNSHINE REALTY

SMALL FRUITS Good farming land on Vancouver Island, close to stores, postoffice and railway, at $40 per acre, on long terms.

ALFRED CARMICHAEL & CO., LTD.
624 Fort Street

SUNSHINE REALTY

TEN ACRES, new house, city water available, at Courtenay. Price, to clear up an estate, $1,000.

ALFRED CARMICHAEL & CO., LTD.
624 Fort Street

8.45 ACRES, very suitable for poultry, small fruits and seed farm; natural drainage, good spring and running creek; on good road, half mile from Galiano Postoffice, 1 mile from school. Nearly all good alder bottom, some of it very easy clearing. $100 CASH, and balance of $130 in five years, or for quick sale, all cash, $120.

Apply M. ENKE
19 Arcade Bldg. Phone 707

4-ROOMED bungalow (new), with 22 acres of fine land, near Victoria, good cedar, $2,500. Owner, 701 Broughton.

ACREAGE FOR SALE 42
(Continued)

PEMBERTON & SON
Pemberton Bldg. Phone 358

41½ ACRES, with about 28 cleared, with 30 assorted bearing fruit trees; also a splendid assortment of small fruits. The grounds near the house are nicely laid out, an exceptionally good assortment of rare shrubs and flowers. The dwelling has eight rooms, covering ground space of 46 ft. by 51 ft. The house is well planned, with all modern conveniences. Every room is in perfect condition. Barn accommodation for 3 head, poultry houses for 150 birds; garage and other outbuildings. A never-failing water supply. This property is well situated, commanding an excellent view and close to the sea. The owner has reduced his price to $12,500.

Photos and other information at our office.

PEMBERTON & SON

Real Estate, Financial and Insurance Agents

Fort Street Victoria, B.C.

BACK TO THE LAND AND INDEPENDENCE

20 ACRES fine level land, of which 10 acres has been cleared; a well-built house, barn and outbuildings, adjoining one of the most productive farms on Vancouver Island. Near sea and railway on good road. A splendid home site in every way. As I am closing out an estate can offer for the low price of $3,500.00, and give the easiest of terms to suit.

G. C. HOWELL
108 Pemberton Building Phone 7398

PROPERTY FOR SALE 44

TWO 50-foot building lots, on paved street (Quadra), ten minutes from centre of city, full bearing fruit trees, lovely location. For one week, will be sold to first buyer for $500 each. Phone 1490, terms, etc.

FARMS FOR SALE 47

FOR Sale—A nice, compact little farm, consisting of 42 acres; 6-room dwelling and outbuildings; orchard containing apples, pears, plums, etc. 38 acres cleared, of which 23 are cultivated. Photos on view at our office. Price $9,300.

We have also a number of furnished houses and apartments to rent at reasonable rates. For particulars apply to

BEAUMONT BOGGS & CO., LTD.
Agents, 320 Broughton St.

FOR Rent or Sale, Cheap—Small farm, 37½ acres, near Parsons Bridge, 6 miles from Victoria; all fenced, 10 acres under cultivation; 3-roomed cottage and outbuildings, with abundance of water. A. T. Peatt, Colwood P.O. Phone Belmont 6.

COWICHAN FARM BARGAIN

10 ACRES, all good land, 7 acres ploughed and seeded; large and small fruits. Attractive, modern, 7-roomed semi-bungalow. 3-piece bathroom; outbuildings; close to station. Owner paid $8,300. Will sell for $6,003. Bagshawe & Co.

ACREAGE FOR RENT 50

FOR Rent—Corner Bay and Mount Tolmie Roads—2 acres choice fruit trees; good premises for crop. Dwelling, garage, chicken runs. 929 Pembroke Street.

PERSONAL 56

LADY, traveling to England early July, would like to meet lady view companionship, or would give services with children in return part fare. Box 7357, Colonist.

WILL A. H. Hunter, merchant, formerly of Vancouver and Victoria, or anyone knowing his present whereabouts, kindly communicate with The Estate Service Bureau, Winnipeg, Man.

TIMBER BROKERS 66

LARGE and small tracts of timber, accessible to rail and water, for sale. Wise & Co., 108 Pemberton Bldg.

RYAN, McIntosh Timber Company, Limited, timber cruisers, valuators and consulting engineers. Timber for sale in large or small tracts. Crown grant or licence, in any part of the Province. 701 Belmont House, Victoria.

The Returned Professional and Business Men's Association of Victoria, B.C.

Respectfully solicits the patronage of local residents in the lines of business hereunder mentioned.

ARCHITECTS
P. L. JAMES, 321 Sayward Building. Phone 6013.
RALPH BERRILL, A.R.I.B.A., 4 Brown Block. Phone 5343.

AUTOMOBILE REPAIRS
THE MECHANICAL MOTOR WORKS, 2380 Oak Bay Avenue. Phone 3346.

AWNING MAKER
GEO. RIGBY, 520 Fisgard Street. Phone 6436.

AUTO PAINTER
VETERANS' AUTO PAINTING WORKS, 1720 Blanshard Street.

BUILDERS' SUPPLIES
JOHNSON BROS., 2740 Avebury Street. Phone 6736.

BONDS
G. O. MORRISS, 731 Fort. Phone 2136.

CANDIES
E. J. LAWRENCE, Handy Candy Store, 1013 Blanshard Street, 1 minute from Royal Victoria Theatre. Phone 501L.

CARPENTER AND BUILDER
EVANS & GREEN, 1070 Dallas Road. Phone 6603X.

CLOTHIERS
FRYIE BROTHERS, 809 Government Street. Phone 1309.
A. H. C. JONES, with J. F. Sprinkling, corner View and Broad. Phone 6100.

CONCRETE SPECIALISTS AND CONCRETE PRODUCTS
HENSON & CO., 403 Gorge Road. Phones 6547 and 116X.

DENTIST
H. CLARKE, 612 Central Building. Phone 5585.

ELECTRICIANS
FOX & MAINWARING, Pemberton Building. Phone 5011.

FINANCIAL AGENT
H. E. HUNNINGS, 319 Central Building. Phone 4434.

HOTEL KEEPERS
NICHOLSON & WILLIS, Sooke Harbor Hotel.

INSURANCE
W. J. BRICK, 307 B.C. Permanent Loan Building. Phone 1970.

LAWYERS
Names of five Legal Firms may be obtained from the President. Phone 3073.

LAND SURVEYOR
F. H. ALLWOOD, B.C.L.S., 410 Sayward Building. Phone 8940.

ORCHESTRA AND BAND
A. RUMSBY, 5th Regiment Band. 881 Niagara Street.

PAINTING AND DECORATING
T. H. KENDELL, 1020 Bay Street. Phone 6376Y.

PLUMBERS
VETERANS' PLUMBING COMPANY, Fort and Langley. Phone 6011.
R. J. COSTELLO, Lake Hill P.O. Phone 3970X.

REAL ESTATE AND INSURANCE
W. S. BROWN, 711 B.C. Permanent Loan Building. Phone 3313L.
J. H. GILLESPIE, 711 Fort Street. Phone 2040.
T. B. MONK & CO., 603 B.C. Permanent Loan Building. Phone 8761.
WENDELL B. SHAW, 303 Pemberton Building. Phone 5972.

TRANSFER AND TRUCKING
GENERAL SERVICE TRANSPORT, LTD., 2107 Langley. Phone 60.
JOHNSON BROS., 2736 Avebury Street. Phone 6736.

TOBACCONIST
J. DIROM, Horse Shoe Cigar Stand, 1333 Government Street. Phone 7185O.

SOCIALIST WRITER IS UNDER ARREST

LOS ANGELES, May 16.—Mr. Upton Sinclair, novelist and Socialist, is under arrest by Los Angeles police on charges of unlawful assembly and suspicion of criminal syndicalism, it was announced here today by Chief of Police Louis D. Oaks. Oaks appeared at police headquarters today after having taken Sinclair and three others into custody at San Pedro last night, but gave no intimation as to where the arrested men were.

AGAINST AFFILIATION

LONDON, May 16.—By a vote of 943 to 802, the National Union of Journalists decided against affiliation with the Trades Union Congress, thus disposing of a burning question which threatened to split the ranks of the working journalists. The Union affiliated with the Congress three years ago, losing many members as a direct consequence, but last year's Congress resolution increasing the affiliation fee for the purpose of taking over The Daily Herald, the Labor organ, led to the present ballot.

Corporation of the City of Victoria, B.C.

The undersigned will receive separate sealed tenders at his office, City Hall, Victoria, B.C., up to 12 o'clock (noon) of the

28th of May, 1923

for the purchase of the following debentures to be issued by the said Corporation:

For $85,000 5½% 30-Year Sinking Fund Debentures, to be dated 10th of July, 1923, authorized under By-Law No. 2226, for Street Paving purposes—

(a) Payable as to principal and interest in Canada, England and New York.

(b) Payable as to principal and interest in Canada and England.

For $90,000 5½% 30-Year Sinking Fund Debentures, to be dated 10th July, 1923, authorized under By-Law No. 2227, for Bridge purposes—

(a) Payable as to principal and interest in Canada, England and New York.

(b) Payable as to principal and interest in Canada and England.

For $1,400,000 5½% 30-Year Serial Debentures for Local Improvement Refunding, to be dated 10th July, 1923 (under Victoria City Act, 1920)—

(a) Payable as to principal and interest in Canada, England and New York.

(b) Payable as to principal and interest in Canada and England.

All to be coupon bearer bonds, which can be registered as to principal—denominations of not less than $100 each. Interest payable half-yearly.

Payment of purchase moneys as follows: $85,000 and $90,000 loans, Victoria payment and delivery.

$1,400,000 loan, New York payment and delivery.

The right is reserved to reject any and all bids.

EDWIN C. SMITH, City Treasurer.

City Hall, Victoria, B.C., 16th May, 1923.

Important Auction Sale
Of a Consignment of
Oriental Rugs

MESSRS. STEWART WILLIAMS & CO. Having had consigned to them a rare and handsome consignment of ORIENTAL RUGS from Messrs. Babayan, Ltd., of Toronto, will sell the same by Public Auction at 909 Government Street, opposite the Post Office, on

Tuesday and Wednesday May 22nd and 23rd

At 2 o'clock each day.

The consignment consists of fine Keshan, Sarouk, Kermanshah, Bokhara, Kazak, etc., and an assortment of Mongolian Chinese, of a very fine texture.

Without doubt this is the finest collection that has been shown in Western Canada.

On view Saturday, May 19, and Monday, May 21, from 10 o'clock each day. The public is cordially invited to inspect this collection.

For further particulars apply to

The Auctioneer, STEWART WILLIAMS, 410 and 411 Sayward Building. Phone 1324

AUCTION
TODAY, 1:30 P.M.
IN
McCloy's Auction Halls
Cor. Pandora and Blanshard Sts.

Household Furniture

Mahogany China Cabinet, Solid Oak Dwarf Bookcase, Heavy Oak Extension Tables, Library Table, stuffed over Lounge Chair, Fumed Oak Rocker, brown Cane Chair, Electric Heater, splendid toned Violin in leather case; Flute in case, Mahogany Centre Table, Trout Rod (cost $15), Secretaire, Cabin Trunk, Fumed Oak Cabinet Gramophone, Brussels and Wool Carpets, Lino. Square (9 x 12), 3 large Etchings by Hutchinson, Bed Lounge, several Beds, Springs and Mattresses, full-size Bath, Fruit Canner (cost $28), 2 Sewing Machines, almost new fitted Kitchen Cabinet, Wardrobe, Dressers and Stands, Kitchen Queen, 3 good Ranges, new Sanitary Toilet, and large quantity miscellaneous effects, Tools, Garden Barrow, Milk Cans, Stepladders, Netting and Sundries.

Terms Cash

SPECIAL NOTICE—Owing to the holiday on 24th, our sale will be held on Tuesday of next week instead of Thursday, and goods should be sent in early.

McCLOY & CO. Auctioneers

F. G. Richards Co., Ltd.
Auctioneer and Bailiff
Room 208 Pemberton Building

Particular attention given to residential sales.

F. G. Richards, Marshall British Columbia Admiralty District; Notary Public, British Columbia; Commissioner for Taking of Affidavits, British Columbia.

Office Phone 3972. Res. Phone 2499

FURNITURE SNAPS
Special Prices to Introduce Our New Store

Din'g Table & Chairs, mah'y finish	$35.00
Dining Set in Quartered Oak	49.00
Fumed Oak Buffets at $20.50 and	18.50
Very Nice Kitchen Cabinet for	20.00
Combination Buffet China Cabinet	18.50
China Cabinet, very useful size	15.00
Fumed Oak Library Tablet	10.50
Three Piece Parlor Suite	12.50
Tapestry Divanette, good as new	38.00
Set Six Kitchen Dining Chairs	9.50
Drophead Singer Sewing Machine	27.50
Oak Dressing Table, bevel mirror	8.75
Dressers, all kinds, from $30 to	7.50

British Furniture Mart
747 Fort St. Phone 3663
Look for the Sign

BARTHOLOMEW'S
1410 Douglas St., and 1115-17-19 Fort St.
FURNITURE—ANTIQUES
Largest Selection in B.C.
Everything Conducive to Joy and Sweetness in the Happy Home, Sweet Home, at Lowest Prices
Phones 2272 and 1611

CLOTHING BOUGHT FOR CASH
Special Offers for Men's Suits. We Call Anywhere
SHAW'S EXCHANGE
809 FORT STREET
Phone 2430 Nr. Reliable Messgr. Co.
NOTE—Mrs. Shaw will be found ONLY at the above address

Finance and Commerce

SHARP DRIVE MADE ON STEEL SHARES

In Afternoon Considerable of Ground Lost Earlier in Day Was Recovered by These Issues

NEW YORK, May 16.—Professional bear traders launched another sharp drive against the steel shares in today's stock market, forcing most of the leaders to new low records for the year. Their failure to bring out any extensive forced liquidation in other quarters, however, led to a covering movement in the early afternoon, in which much of the ground lost during the morning was recovered.

Scattered selling took place throughout the session in industrial stocks subject to special influences.

Foreign Buying

Many issues have been protected by foreign buying.

Bandit outrages in China are held mainly responsible for the further one point drop in Chinese 5's. Mexican 4's also dropped a point. Other changes in the foreign group were fractional and unimportant. United States Government bonds eased slightly.

The French 7's dropped a point and the convertible 6's of 1948, five-eighths.

Total sales, par value, were $11,460,000.

(Furnished by Burdick Brothers, Limited)
All Fractions in Eighths

	High	Low	Close
Allis-Chalmers	43	43	46
Am. Can. Co., com.	84-4	82-2	66
Am. In. Corp.	25	25	25
Am. Locomotive	135-5	133-4	135-5
Am. Smelt & Ref.	56-5	55-6	56
Am. Sugar Rfg.	72-4	76-2	72-4
Am. T. & Tel.	121-7	121-5	121-7
Am. Snm. Tob.	25-6	24-7	24-7
Am. Sum. Tob.	25-6	24-7	14-7
Anaconda Mining	45-1	44-4	44-4
Atchison	39-2	59	69-2
Atlantic Gulf	42	18	19
Baldwin Loco	128-4	125-6	127-2
Baltimore & Ohio	48-4	48-2	48-2
Bethlehem Steel	54-2	53	53-4
Canadian Pacific	153	151-3	152-2
Central Leather	61	60-4	30-7
Crucible Steel	68	66-5	67-4
Continental Can	46	44-5	45-2
Chic., Mil. & St. P.	21	21	21
Chic., R. I. & Pac.	26-6	26-2	28-4
Cons. Gas	61-4	61	61-1
Chino Copper	24-3	23-2	23-3
Cal. Petroleum	55-6	52-4	53-4
Chile Copper	26-7	26-6	26-6
Corn Products	131-4	129-3	160-4
Durant	71	71	71
Erie	10-6	10-5	10-5
Famous Players	82	78-6	76-5
General Electric	175-7	175-7	175-7
General Motors	15-7	15-5	15-5
Goodrich (B. F.)	36	32-6	32-6
Gt. Nor. Ore	26-6	29-7	29-6
Granby	24-4	24-4	24-4
Gt. Northern, pfd.	71	70-4	70-7
Inspiration Copper	34-3	36-4	33-4
Int. Comb. Eng.	22-6	22-6	22-0
Int'l Nickel	14-2	14-1	14-1
Int'l Mer. Mar., pfd.	32-6	32	32-6
Kennecott Copper	37-7	37	37
Kan. City Southern	19	19	19
Lima	65-4	64-5	64-5
Max Motor "B"	17	16-4	17
Miami Copper	27	26-4	26-4
National Lead	119-5	116-5	118-6
N. Y., N. H. & Hart.	17	16-6	16-7
New York Central	94-4	93-5	94-2
Northern Pacific	71-7	71-4	71-5
N. Y., Ont. & West.	17-1	17-1	17-1
Pan "B"	64-4	65-5	66
Pierce Arrow	11	11	11
Pacific Oil	38	36-4	38-6
Prod. & Refiners	44-6	44-1	44-1
Pennsylvania R.R.	44-2	44-2	44-2
People's Gas	89-4	88-5	89-4
Reynold's Tobacco	64-2	63-5	63-5
Reading	74-4	74	74
Ray Cons. Mining	13-4	13-2	16-2
Replogle Steel	20	20	20
Republic Steel	51	49	50-4
Royal Dutch	48-4	46-4	47-6
Southern Pacific	89-4	86-4	89-2
Southern Ry., com.	32-2	62	22
Studebaker Corpn.	112-1	110	110-7
Sloss Sheffield	52-2	51-5	52-2
Stan. Oil, Indiana	56-4	59-2	59-2
The Texas Co.	46	45-2	45-3
Tex. P. Coal & Oil	16-7	16-2	16-2
Timken Roller Bear	41-5	40-1	40-3
Tob. Prod.	51	81	81
Union Pacific	135-1	134-7	126
Utah Copper	66-6	64-1	64-1
U. S. Ind. Alcohol	56-4	54-1	56-4
U. S. Rubber	52	51-2	52
U. S. Steel, com.	98-2	96-7	97-4
Virginia Chem.	11-1	11-4	11-4
Wabash R. R., "A"	28-1	27-6	27-5
Woolworth	231	227	227
Willy's Overland	7-3	7-3	7-3
Westinghouse Elec.	54-4	51	54
Allied Chem. & Dye	67	66-2	67
Phillips Petroleum	51-6	50-4	50-4
Com. & Tab.	74-4	73-2	73-6
Sears Roebuck	80	79	79-4
Shell Union	17-5	17-4	17-4
Int. Paper	41-2	41	41
General Asphalt	40-6	39-4	40
Kelly Springfield	46-4	45-6	46-4
Coca Cola	75-6	75-4	75-6
Columbia Graphophone	1-4	1-4	1-4
Chic. & N. W. Ry.	78-6	78-3	79-2
Nat. Enamel	64-6	64-2	64-4
Nevada Cons.	13-6	16-5	13-5
Pere Marquette	42-6	42	42-1
Trans. Oil	8-5	6-4	8-4
Invincible Oil	14-1	14-1	14-1
White Motors	52	52	52
Pullman Co.	119-1	116	119-1
Pacific Oil	39	38-4	39
Pan American	71-3	70-1	70-5
Bosch Car	40-7	40	40-4
Chandler Motors	62-1	61-1	62
Houston Oil	54	52-5	52-5
Cuban Cane Sugar	14-3	13-7	14-3
Pierce Arrow	11	11	11
Retail Stores	76	75-4	76
Stan. Oil of Cal.	53-3	52-7	53
Cosden	46-5	45-4	45-4
Vanadium	32-2	31-5	32
Stromburg Car	70	68-4	70
Middlestates Oil	10-5	10-4	10-4
Texas Gulf Sulphur	62-5	61-3	62-5
Montgomery Ward	21-5	21-1	21-1
Midvale Steel	27	27	27
Pure Oil	24-7	24-2	24-2
Mexican Seaboard	16	15-6	15-6
Gulf States Steel	84-1	81-5	83-3

SILVER AND MONEY

LONDON, May 16.—Bar silver 32 5-16 per ounce. Money 1⅛ per cent.

Discount rates: Short bills 2¼ per cent; three months' bills 2¼ and 2 3-16 per cent.

New York Rates

NEW YORK, May 16.—Foreign bar silver 66⅛. Mexican dollars 50⅛.

Call money easier, high 4½; low 4, ruling rate 4½; closing bid 4, offered at 4½; last loan 4.

Call loans against acceptances 4.

Time loans easier; mixed collateral, 60-90 days, 5 and 5⅛; 4-6 months, 5 and 5⅛.

Prime commercial paper 5.

WORLD'S METAL MARKETS

NEW YORK, May 16.—Copper steady. Electrolytic, spot and futures 15⅝c to 15⅞c.

Tin easy, spot and futures $41.25 to $41.37.

Iron unchanged.

Lead steady, $7 to $7.10.

Zinc steady, spot and nearby $6.60.

Antimony, spot $7.40.

At London

Standard copper, spot £64 15s; futures £65 12s. Electrolytic, spot £75; futures £76.

Tin, spot £183; futures £182 10s.

Lead, spot £26 5s; futures £25 5s.

Zinc, spot £30 2s 6d; futures £29 17s 6d.

U. S. LIBERTY BONDS

Closing Bids

Liberty 3½'s	100.27
Liberty 1st 4's	97.04
Liberty 2nd 4's	97.10
Liberty 1st 4¼'s	97.42
Liberty 2nd 4¼'s	97.42
Liberty 3rd 4¼'s	98.09
Liberty 4th 4¼'s	98.13
Victories 4¾'s	100 2-32
U.S. 4¼'s	99 3-32

AUCTION

If you have anything to dispose of in Pianos, Gramophones and good class Furniture, send it to us to be included in our weekly THURSDAY SALE at Auction Rooms, 726 View Street.

We guarantee you good prices. Or if preferred will advance you full cash value before sale.

O'BRIEN & CO. AUCTIONEERS

Phones 3013, 7167 726 View St.

NEW YORK EXCHANGE

NEW YORK, May 16.—Sterling exchange easier, at $4.60⅝ for sixty-day bills and $4.63½ for demand.

Bar silver, foreign, 66⅛.
Canadian dollars, 98 1-16.
Francs, demand, 6.65.
Lire, demand, 4.80.
Belgium—Demand, 5.71½; cables, 5.72.
Germany—Demand, .0021½; cables, .0021¾.
Holland—Demand, 39.11; cables, 39.14.
Norway—Demand, 16.32.
Sweden—Demand, 26.64.
Denmark—Demand, 18.70.
Switzerland—Demand, 18.03.
Spain—Demand, 15.22.
Greece—Demand, 2.00.
Poland—Demand, .0031.
Czecho-Slovakia—Demand, 2.97.
Argentina—Demand, 36.13.
Brazil—Demand, 10.35.

POORER PROSPECTS REPORTED FOR WHEAT

Chicago Prices Moved Upward as Result of Unfavorable Conditions in Producing Areas

(Furnished by Burdick Brothers, Limited)

CHICAGO, May 16.—Wheat: The complexion of the wheat market was changed decidedly by the news which became a factor in the situation today. Kansas reports said that the wheat prospects were much poorer than they were a month ago, when southern and central counties had prospects for poor yields. It is now claimed that these same counties will only make 10 to 15 bushels per acre. In the East, the recent freezes caused considerable damage. On top of the Kansas reports were advices from the Northwest to the effect that the reduction in the Spring wheat acreage might be as much as 19 per cent. This would indicate a crop in the three States of only 150,000,000 bushels, or 46,000,000 less than a year ago. Ohio reports were distinctly bullish, and were taken to represent to some extent similar conditions in Indiana, Illinois and Michigan. On the whole, the news favored buyers distinctly, and the market move upwards was favorably regarded. The way the situation is now shaping, break purchases are to be advised.

Corn: Bulls were aggressive today, and there was excellent buying, following a little early setback. This buying appears warranted by the cash situation. The advance in prices has brought out no offerings from the country, and with receipts for two days at Chicago only 15 cars each day, the small movement is emphasized. Total primary receipts of 240,000 were less than the amount shipped from Chicago alone, and the latter was only 251,000. Cash prices were unchanged to ¾ higher relatively, with moderate sales. Cold, wet weather is not only delaying planting, but may cause still further delays in marketing, and there are some complaints of the necessity of replanting. No real warm weather is in sight. Corn buying has been of excellent character today, and the bull movement in prices appears to have established good headway again.

Oats: Followed wheat and corn and there was good class of buying with a sharp advance in prices. Influential cash interests were active on the buying side, and the cash situation as well as the crop reports favored buyers, with other grains strong. The market will follow the lead of corn, and is in good shape to do this, as long liquidation has improved the technical position.

	Open	High	Low	Close
Wheat—				
Sept.	113-5	116	113-1	115-6
May	118	120	117-7	120-1
July	115	117-3	114-4	117-2
Corn—				
Sept.	78-2	80-2	78	80-1
May	79	81-2	78-5	81-2
July	76-7	81-2	78-5	81-2
Oats—				
Sept.	41-1	41-5	40-7	41-4
May	42-1	43-1	41-7	43-1
July	42-2	46-3	42	43-2

NEW YORK CURB

(Furnished by Burdick Brothers, Limited)

	Bid.	Asked.
Industrials		
Acme Coal	5	5¼
Centrifugal	12⅝	13
Checker Cab	48	32
Durant Del.	46	46¾
Mesabi	9	9½
Stutz	17	18
Radio	3½	3⅝
Reo	18⅞	19
Tob. Prod. Ex.	4⅝	4⅝
Un. Profit Shar	5⅝	6
Un. Retail Candy	6	6¼
Cities Svc., com.	160½	161
Cities Svc., pfd.	68⅜	68¾
Cities Svc., Bkrs.	16	16½
Oils		
Carib.	5¼	..
Federal	75	78
Gilliland	3¼	3½
Glenrock	85	90
Int. Pete.	17¼	17⅜
Keystone Ranger	33	35
Marl Mexico	2⅝	3
Mexico Oil	62	85
Mutual Oil	11¼	11⅜
Noble Oil	15	17
Pennock	12½	12⅝
Ryan Cons.	4	4⅝
Sapulpa	3½	6⅝
Salt Cr. Prod.	20	20⅛
Salt Cr. Cons.	6⅝	10
Seaboard Oil	2⅝	3⅝
Wilcox	5⅝	..
Mines		
Ariz. Globe	60	65
Butte & West	1⅞	2¼
Cal. Jerome	10	13
Candelabria	11	13
Cons. Copper	3	3½
Cresson	3⅝	4
Delores	1¼	1⅝
Eureka	16	19
Hecla	8½	8⅝
Hollinger	12½	12⅝
Howe Sound	3⅝	6⅛
Ind. Lead	35	38
J. V. Dev.	2⅛	2⅝
Kerr Lake	2⅛	3
Mason Valley	1⅝	2
Ny. Porcupine	62	64
Nipissing	6⅝	6⅝
Ohio Cop	57	64
Ray Here.	1⅛	1⅝
Simone Lead	30	40
Success	43	46
Teck Hughes	1 7-16	1⅝
Tuolomne	31	32
Un. Eastern	1⅝	6
Un. Verde Ex.	34⅝	35⅛
Wayne Coal	1⅝	1⅝

NEW YORK SUGAR

NEW YORK, May 16.—Raw sugar, centrifugal, 8.06; refined granulated, 9.50 to 9.80.

YESTERDAY'S EXCHANGE

(Furnished by Burdick Brothers, Limited)
New York sterling, 4.63.
France, 6.67.
Lire, 4.84.
London bar silver, 32 5-16d.

NEW YORK COTTON

(Furnished by Burdick Brothers, Limited)

	Open.	High	Low	Close.
May	26.05	26.20	25.50	26.25
July	26.19	26.26	24.26	26.22
Oct.	26.96	23.34	22.67	23.30
Dec.	26.65	22.66	22.31	26.90
Jan.	22.32	22.68	22.00	22.66
May	23.08	22.67	22.08	22.67

NEW YORK SUGAR

(Furnished by Burdick Brothers, Limited)

Close—May, 6.00; Mar., 4.85; June, 6.20; July, 6.12; Sept., 5.18; Dec., 5.62.

STRONG UNDERTONE IN WINNIPEG WHEAT

Buying Was Brisk, and Substantial Gains Were Made During Day, With Closing Prices Strong

WINNIPEG, May 16.—The local wheat market displayed a strong undertone today; there was good buying reported and substantial gains were made during the day. The opening was easier, but reaction later sent prices upward, May touching a high of 117⅞. The close was strong at ⅞ cent to 1¼ cents higher, with October leading the advance.

The coarse grain markets were firm, with values closing fractionally higher.

Flax was steady and registered a 3 cent advance for May.

Inspections totalled 306 cars, of which 244 were wheat.

	Open.	High.	Low.	Close.
Wheat—				
May	116½	117⅞	116½	117⅝
July	118¼	116⅝	117⅝	119⅝
Oct.	114½	116⅛	114⅛	116⅛a
Oats—				
May	49½	50⅛	46⅛	50⅛
July	49½	50⅛	49⅛	59⅛
Oct.	45⅝	46⅝	45⅛	46a
Barley—				
May	56	56½b	50	56⅝
July	57⅝	56½	57⅝	56⅝
Oct.	..	..	..	55⅛
Flax—				
May	250	252	248	252b
July	242	246	241	245½a
Oct.	219½	220⅛	217½a	249⅛
Rye—				
May	..	..	..	79⅝b
July	80	81⅝	80	81⅝b
Oct.	..	..	..	77⅝b

Cash prices: Wheat—1 nor., 117⅝; 2 nor., 115⅝; 3 nor., 112⅝; No. 4, 108⅝; No. 5, 104⅝; No. 6, 38⅝; feed, 33⅝; track, 117⅝.

Oats—2 cw., 50⅛; 3 cw. and extra 1 feed, 47⅛; 1 feed, 45⅛; 2 feed, 43⅛; rejected, 44⅛; track, 50⅛.

Barley—3 cw., 56⅝; 4 cw., 51⅝; rejected and feed, 49⅝; track, 56⅝.

Flax—1 nwc., 252; 2 cw., 248; 3 cw. and rejected, 232; track, 252.

Rye—2 cw., 76⅝.

MONTREAL PRODUCE

MONTREAL, May 16.—Eggs active; potatoes steady.

Butter—Choicest creamery, 31¼c to 31½c.
Eggs—Selected, 34c.
Potatoes—Per bag, car lots, $1.20.

MONTREAL STOCKS

(Furnished by Burdick Brothers, Limited)
All Fractions in Eighths

	Close
Abitibi	66-4
Asbestos	64-4
Bell Telephone	117-4
Brompton Paper	40-3
Brazilian Trac.	48
Can. Cement, pfd.	106
Can. Car Fdy.	30
Can. Car Fdy., pfd.	73
Can. S. S., com.	17
Can. S. S., pfd.	51
Can. Gen. Elec.	102-4
Cons. M. & S.	26
Detroit United	72-4
Dom. Canners	31
Dom. Textile	69
Laurentide Co.	98
National Breweries	48-6
Atlantic Sugar	19-5
Howard Smith	78
Asbestos, pfd.	85-2
Dom. Glass	97-4
Montreal Power	117
Royal Bank	217-4
Quebec Ry.	25
Bank of Montreal	240
Spanish River Pulp	94-4
Spanish River Pulp, pfd.	100
Steel of Can.	75-4
Wayagamac Pulp	55

VICTORIA EXCHANGE

(By F. W. Stevenson, 106 Pemberton Bldg.)

	Bid	Asked
Athabasca Oil	..	.15
Bowena Copper	..	.08
Boundary Bay Oil	.01½	.00⅝
B.C. Perm. Loan	65.00	..
B.C. Fisheries	16.00	..
B.C. Refining Co.	..	.35
B.C. Silver	.70	..
Can. Nat. Fire	50.00	..
Cons. M. & S.	25.00	..
Cork Province	.10	..
Crow's Nest Coal	48.00	52.00
Douglas Channel	..	.04½
Empire Oil	.01	.01⅝
Granby	..	24.50
Great West Perm.	..	65.00
Hemlock Gold	..	.40
Howe Sound	3.00	4.25
Indian Mines	.40	..
Int'l Coal	.16	.43½
McGillivray	.55	..
Nugget	..	.01½
Premier Mines	..	2.75
Rambler-Cariboo	.05	.08
Silver Crest	.02½	.03
Silversmith	.43	.47
Spartan Oil	.03	.03⅝
Snowstorm	.03	..
Standard Lead	.32	.30
Sunloch Mines	..	.26
Surf Inlet	..	.25
Stewart Lands	..	10.00
Trojan Oil	.03⅝	.04⅝
Utility Oil	.00⅛	.00½
Whalen, com.	5.00	..
Whalen, pfd.	..	25.00
Wonderphone	..	.25

VICTORIA VICTORY BONDS

	Will Buy	Will Sell
Victory Loan 5½%		
1st Nov., 1923	1000.50	1010.50
1st Nov., 1924	1002.50	1012.50
1st Dec., 1927	1028.50	1038.50
1st Nov., 1933	1052.50	1066.50
1st Nov., 1934	1026.00	1066.00
1st Dec., 1937	1073.00	1083.00
1st Nov., 1922	1022.50	1032.50
War Loan 5%		
1st Dec., 1925	1003.00	1013.00
1st Oct., 1931	1011.50	1021.50
1st March, 1937 (Payable in New York)	1022.00	1032.00

Add interest accrued to date:

Per $1,000—1922, 1927, 1937 Victories, 25.01.

Per $1,000—1923, 1924, 1933, 1934 Victories, 2.36.

CHANGE OF CONTROL

Controlling stock in the Merchants Casualty Company, of Winnipeg, has been purchased by a strong group of Waterloo, Ontario, insurance men who have put in a large amount of new capital. The company will now be purely a Canadian company and has no further connection with the Zenith Company. The present management and organization will carry on.

This information has recently been received by Mr. R. C. Pembridge, local representative of the Merchants Casualty Company.

PREMIERS VISIT VANCOUVER

VANCOUVER, May 16.—Sir George Fuller, K.C.M.G., Premier of New South Wales, and Hon. H. S. W. Lawson, Premier of the State of Victoria, will sail from Vancouver for Australia June 29 on their way home from England. On June 28 they will address the Canadian Club here.

Headaches
Are Usually Due to Constipation

When you are constipated, not enough of Nature's lubricating liquid is produced in the bowel to keep the food waste soft and moving. Doctors prescribe Nujol because it acts like this natural lubricant and thus secures regular bowel movements by Nature's own method—lubrication.

Nujol is a lubricant—not a medicine or laxative—so cannot gripe. Try it today.

Nujol

A LUBRICANT—NOT A LAXATIVE

NO CHANGES MADE IN MARKET PRICES

Produce Unchanged for Wednesday Short Day—Local Production Finding Ready Place

The local market prices showed no changes for the Wednesday short day. California cherries continue to arrive and are being offered at a price which allows the retailing of them at about fifty cents a pound.

Local hothouse tomatoes are dominating the market in that line.

The wholesale prices yesterday prevailing were as follows:

Butter—		
Cowichan		.44
Comox		.44
Salt Spring Island		.44
V. I. Milk Producers		.44
Hollybrook, cartons		.41
Hollybrook, bricks		.40
New Zealand		.40
Buttercup		.40
Alberta		M.P.
Clover Valley		M.P.
Lard—According to size of package	.17½	.19¼
Lard, 1-lb. bricks		.19½
Cheese—		
Ontario solids, Sept. make		.31
Ontario new solids		.24
Ontario new twins		.24½
Alberta solids		.24
Alberta twins		.24½
B.C. Cream, doz.		1.20
B.C. Cream, 5 or 10-lb. bricks, per lb.		.34
McLaren's Cream, doz., small		.30
McLaren's Cream, doz., med.		1.40
McLaren's Cream Cheese, 5's		.34
McLaren's Kraft, Swiss 5's		.50
McLaren's Kraft, Can. 5's		.35
Eggs—		
B.C. New Laid, Grade 1, per dozen		.26
Fish—		
Haddies, 15-lb. box, lb.		.13
Kippers, 10-lb. box, lb.		.11
Sablefish, smoked, 10-lb. box, lb.		.20
Codfish Tablets, 20|1's, lb.	.10	.18
Acadia Codfish, 16|2's		4.60
Acadia Codfish, 20|1's		3.50
Potatoes—According to grades and quality, per sk.—		
Salmon Arms, Gem		M.P.
Kamloops		M.P.
Ladner		M.P.
Seed Potatoes		M.P.
Sweet Potatoes, per hamper		3.75
Onions—		
New Crystal Wax, 50-lb. crates		4.00
New Zealand, crates		5.50
New Zealand, sacks, lb.	.03	.04
California, per sack		3.50
Local, per sack		M.P.
Okanagan, according to grades		M.P.
Vegetables—		
Asparagus, Walla Walla, 16-lb. box		3.60
Asparagus, local, 1-lb. bundles		.15
Artichokes, Globe, Calif., doz.		M.P.
Peas, new green, Calif., lb.		M.P.
Beets, per lb.		.04½
Carrots, per lb.		.01½
Turnips, per lb.		.03
Parsnips, per lb.		.03
Cauliflower, local	3.00	3.75
Cabbage, Calif., crt.		.07
less quantities		.08
Head Lettuce, imported, per crate		5.50
Rhubarb, per lb.	.02½	.04
Cucumbers, per doz.	1.75	2.50
Hothouse Lettuce, per crt.		1.65
Garlic		.30
Tomatoes—		
Hothouse, No. 1		9.00
Hothouse, No. 2		3.00
Fruits—		
Apples—Okanagan, for No. 1 grade—		
Yellow Newton	1.60	2.50
Okanagan Winesaps	2.50	6.00
Locals		M.P.
Cherries, Calif.		M.P.
Pineapples (to arrive)		M.P.
Strawberries, Calif.		M.P.
Oranges—		
Sunkist Navels, according to grade and size	7.00	7.50
Oranges—Valencias		
Sunkist, all sizes		6.00
Choice, all sizes		5.50
Marmalade Oranges, per box		2.75
Lemons—		
Sunkist		7.25
Choice		6.50
Bananas—		
City, lb.		.10
Crated, lb.		.10
4 basket crts		3.00
Baskets, 1 doz. each		.45
Grapefruit—According to size—		
Florida	8.00	9.25
California	5.50	6.00
Dates—		
Hallowi, bulk, 1923 crop		.06
Seir, bulk, 1922 crop		.07
Turban, 60|12's (Special), per case		7.50
Dromedary, per case		7.00
Camel, 36|10 oz.		3.65
Raisins—		
Calif., cartons, 30|1 c|s		M.P.
Calif., cartons, 16|3		M.P.
Calif., layers, 5's		M.P.
Malaga Raisins, 20|1's	5.25	M.P.
Nuts—		
Almonds, per lb.	.33	.33
Brazils, per lb.	.17	.16
Filberts, per lb.	.21	.22
Walnuts, No. 1	.33	.34
Walnuts, New Manchu	.17	.19

SUGAR

B.C. Refinery—	
White, per hundred	11.05
Yellow, per hundred	10.50

FLOUR

	49-lb. Sack
Purity	$2.10
Maple Leaf	2.10
Royal Standard	2.10
Wild Rose (Pastry)	2.10
Royal Household	2.10
B. & K. Flour	2.10
Five Roses	2.10
B. & K. Pastry	2.10

WHOLESALE MEAT PRICES

No special brands quoted

Pork	.16
Beef, No. 1 steers	.16
Lamb	.26
Hams	.32 to .33
Lard	.17⅝ to .18½
Veal	.16 to .20
Bacon	.33 to .39
Mutton	.21 to .24

FEED

	100 lbs.	Per Ton
Barley	$2.30	$42.00
Gr. Barley	2.30	44.00
Corn	2.25	45.00
Cracked Corn	2.45	47.00
Oil Cake	3.45	67.00
Feed Cornmeal	2.45	47.00
Oats	2.35	45.00
Gr. Oats	2.45	47.00
Scratch Food	2.45	47.00
Shorts	1.85	37.00
Alf. Meal	2.40	46.00
Poultry Mash	2.65	45.90
Pig Feed	1.85	36.00
Oat Feed	1.60	32.00
Wheat, No. 1 Feed	2.60	50.00
Bran	1.65	66.00

BUTTER AND CHEESE

Prices for Dairy Products in Eastern Markets Furnished by Department of Agriculture

The Department of Agriculture at Ottawa furnishes the following information as to prices of butter and cheese in Montreal and Toronto for Monday, May 14:

Montreal—Co-operative pasteurized refused 31, wanted 31⅛; No. 1 sold 31; mercantile exchange no offerings butter or cheese.

Toronto—No. 1 pasteurized 31 to 31½; No. 2 pasteurized and 1 unpasteurized 30; cheese, No. 1 large colored, 17½ to 17⅝.

POLAND COMPLAINS AGAINST DANZIG

WARSAW, May 15.—Poland's grievances against the administration of the Free State of Danzig were considered by a special meeting of the Cabinet here yesterday and measures to obtain Polish rights were decided upon. The Cabinet's opinion is that the rights of Poland under the Versailles Treaty had been violated. The measures to be taken, it was announced, would be kept within the terms of that treaty.

NOTED FINANCIER IS STRICKEN IN FRANCE

Mr. George Jay Gould Dies at His Villa in Mentone Following Attack of Pneumonia

MENTONE, France, May 16.—Mr. George J. Gould, the United States financier, who has been ill at Cap Martin, near here, for some time, died early today.

Mr. Gould was stricken with pneumonia at his villa on March 20. For several days his condition remained critical, but he then rallied, and on April 3 was said to be out of danger. Three weeks later, however, he suffered a relapse, and on May 3 took a turn for the worse. The end came peacefully, Mr. Gould's wife and two children being at his bedside.

Famous Family

Mr. George Jay Gould, financier and railroad man, succeeded to the leadership of the famous Gould family upon the death of his father, Jay Gould, December 2, 1892.

In addition to assuming responsibility, as trustee and executor, for the $80,000,000 estate left by his father, he carried on and expanded the great railroad holdings of the latter, and within a few years, during which he applied the lessons learned from the elder Gould, he became one of America's foremost railroad financiers. The 6,000 miles of road left by Mr. Jay Gould grew into more than 20,000 miles under the management of his son, while the many investments in other huge enterprises, including the Western Union Telegraph Company, also were largely managed by the principal heir.

Mr. George Jay Gould was born in New York City February 6, 1864, the sixth in line of descent from Major Nathan Gould, or Gold, the original ancestor, who came from the south of England in 1646, and settled in Fairfield, Conn. While many of Nathan Gould's descendants attained eminence in colonial affairs and through service in the Revolutionary War, it remained for Jay Gould to become the first financier.

The Family Fortune

The Gould family fortune dates from 1860, when Jay Gould, a partner in his father's hardware store in Delaware County, New York, bought for ten cents on the dollar a controlling interest in the Rutland & Washington Railroad, a little bankrupt line running between Troy, New York, and Rutland, Vt. Young Gould, in addition to selling hardware, had studied surveying in his spare time, and took an interest in railroad building as a result of these studies.

Two years after purchasing the road, Mr. Jay Gould had succeeded in extricating it from financial difficulties, whereupon he sold at 120 the interest originally acquired at 10. This was the first feat of that generalship which, over and over in later life, made him the foremost railroad developer of his time.

Mr. George Jay Gould, even when quite young, showed an inclination to follow in the footsteps of his father. He received a thorough education from private instructors, and subsequently entered Columbia University, but was not graduated.

Office Clerk

After a tour of Europe, he became a clerk in the Western Union Office, where he developed such an aptitude for detail that he soon became the assistant of his father. Mr. George Gould was at his desk ten hours a day, and often remained long into the night, learning the business which, when he became its vice-president a few years later, operated more than a million miles of telegraph wire.

This apprenticeship prepared him for the responsibility devolving upon him when Mr. Jay Gould died. Soon after he obtained full charge of his father's interests, he called upon Mr. J. Pierpont Morgan in regard to the purchase of the New York & Northern Railway by the Manhattan Elevated road. Something was said which angered Mr. Gould, and he vowed never to enter the Morgan offices again.

Fearing, however, that he had made a powerful enemy, he determined to neutralize its effect by an alliance with the financial interests of the world. He called upon Mr. John D. Rockefeller, outlined his plans, and asked the oil magnate's advice. There was something in young Gould's manner that won the friendship of Mr. Rockefeller, and a plan for harmonious operation of the Rockefeller and Gould railroad interests was arranged.

Next, Mr. Gould seized upon a circumstance which brought him close to Mr. Andrew Carnegie, who was engaged in a controversy with the Pennsylvania Railroad at the time. The ironmaster offered Gould a liberal contract in exchange for bringing the Wabash road into Pittsburgh on its way to the Atlantic coast, and through these concessions the railroad builder secured another powerful friend.

Managed Vast Properties

For two decades after the death of his father Mr. George Gould continued to manage the vast properties, and many financiers and railroadmen have declared that he frequently surpassed his famous mentor in his capacity to weave an indefinite jumble of railroads into a definite and complete system.

He was a director of the Denver & Rio Grande Railway Company, the Rio Grande Southern Railroad, the Utah Fuel Company, and of the Manhattan Railway Company. During his career he had been president of the Little Rock & Fort Smith Railway; president and chairman of the board of directors of the Missouri Pacific Railway; president of the Texas & Pacific Railway; president of the St. Louis, Iron Mountain & Southern Railway; president of the International & Great Northern Railway; director of the Wabash Railroad, and vice-president of the Western Union Telegraph Company.

GRANBY COMPANY MADE IMPROVED SHOWING

The Granby Consolidated Mining, Smelting & Power Co., in its annual report for the year ended December 31, 1922, shows an improvement in operations over that of the two years previous. While gross receipts are nearly $2,000,000 lower at $5,279,267, operating costs, including insurance and taxes, are down by $2,353,611 to $4,250,663, with the addition of other income, total income is $1,095,400, compared to $687,541 in 1921, and a deficit of $179,237 in 1920. Bond interest and discount is down from $674,203 to $287,300, although depreciation is up from $300,000 to $781,789, leaving surplus at $28,311, compared to deficit of $287,262 in 1921.

Applying the surplus for the year to an additional deficit of $764,007 for the previous year leaves a net deficit of $738,007, compared to a $145,610 deficit in the previous year. It will be noted that the improvement in total income for both 1922 and 1921 arises from income other than operating. Were it not for this $66,796 item, the operating loss in both years would be $40,485 and $353,958, respectively.

The most notable change in the balance sheet is the appearance of a $4,005,910 item for capital stock discount. Inventories stand at $4,032,274, compared to $3,501,279 in 1921, and $5,113,198 in 1920. Cash is higher at $123,502, compared to $33,832. Accounts receivable are down by $400,000 at $311,027.

At the annual meeting the board of directors was increased from 11 to 14 members. Former directors were re-elected and H. S. Munroe, John R. Dilland and Edward Everett were added as new members.

WOULD MAKE USE OF EMPTY STORES

In order to remove the unsightliness of empty stores and also take advantage of the advertising opportunity, the merchandising committee of the Maytime Frolic is asking that owners of empty stores permit their use by manufacturers and merchants for display of merchandise. Any owners willing to accede to this request, and any manufacturers or merchants wishing to make use of any window space available are asked to notify the Maytime Frolic office, Arcade Building.

Make it an every morning habit to shine with

2 IN 1 Shoe Polishes

Your Money Placed in Bonds Will Give You a Good Income With Security.

British American Bond Corporation, Ltd.
Established 1901
All Classes of Insurance Written
B.A. Bond Bldg., 723 Fort St.
Phones 319, 2131

Why Not Reinvest the May Interest You Have Received?

We offer for immediate delivery carefully selected Bonds of 20 Municipalities, also Government Bonds.

We have on hand the statistics regarding the financial standing of all these Municipalities.

R. P. CLARK & CO., LTD.
Members B.C. Bond Dealers' Association
639 Fort Street Phones: 5600-5601 Victoria, B.C.

$5,000 City of Kelowna 5% Bonds, Due 1937
Price 92.40 and Interest
GILLESPIE, HART & TODD, LIMITED
Phone 2140 Victoria, B.C. 711 Fort Street

$5,000 Province of British Columbia
(Guaranteeing Vancouver District Sewerage and Drainage)
5% Bonds, Due 1959. Price 96.76 and Interest
Payable in New York
ROYAL FINANCIAL CORPORATION, LTD.
5-9 Winch Building Phone 1340

We Recommend Purchase of
North Vancouver 6%, due April 15, 1945, at 103.09 and interest to yield 5.75%.

Phones 3724 3725 **Burdick Bros., Ltd.** 116-120 Pemberton Building
Members of B.C. Bond Dealers' Association
Private Wire to All Leading Exchanges

Marine and Transportation

SHIP BRINGS BIG PASSENGER LIST

JEFFERSON ARRIVES WITH 139 FIRST CLASS PASSENGERS

Nine Saloon Travelers and Chinese Steerage Land Here—Businessmen Fill Steamer Cabins

One hundred and thirty-nine saloon passengers, a list that well nigh filled the cabins of the steamer, arrived from the Orient last night on the Admiral Oriental liner President Jefferson. Several hundreds of Chinese steerage were carried in addition. Nine first class passengers and some score Chinese landed at this port. The former were Mrs. A. E. Banke, going to England; Mrs. Alice Hayes, of Boston; Mr. George Millward, en route to London from Kobe; Mrs. F. F. Rogers, of Clinton, Ill.; Mrs. Rosoman, of Southampton; Mr. and Mrs. W. R. Ripley, of Tacoma, and Messrs. Sing Yee and Set Len Yee, of Boston, Chinese-American businessmen returning to the United States via Eastern Canadian cities.

Other passengers on the vessel included Mr. William Armstrong, a Los Angeles sportsman, returning from an Oriental tour, with his wife; Mrs. Mary Burchfield and her daughter-in-law, Mrs. Evelyn Burchfield, of Manila; Dr. Alexander H. F. Barbour, professor of medicine, Edinburgh, with his son and daughter, making a trip around the world; Mr. Harold F. Bauer, of the International Banking Corporation, Hong Kong, going to Brooklyn with his wife and two children; Mr. Daniel H. Blake, an old resident of Kobe, where he is general manager for the Orient of the Analine Dye Company; Mrs. Edna S. Cole, a missionary who has been in Siam for the past forty years, returning to her old home at St. Joseph's, Missouri, for the sake of her health; Mr. Henry Durschmidt, with the Standard Oil Company at Hong Kong; Mr. Everett Frazar, of Tokio, one of the leading American businessmen in the Orient; Mr. L. J. Gershevich, a trader of Tientsin, en route to New York with his wife; Mr. Thomas A. Graham, vice-president and general manager of the Pacific Mail Steamship Co., returning from a tour of the Orient; Mr. Charles H. Herald, manager of the Tacoma Theatre, Tacoma, who has been on a pleasure trip to the Far East with his wife; Mr. Andrew Kan, of Seattle, Chinese merchant of that city and head of the China Trading Company; Mr. Horatio Massey, an Englishman en route back to London from Australia, with Mrs. Massey; Mr. George W. McClellan, general manager of the Underwood Typewriter Co. at Chicago, who has been touring the Orient with Mrs. McClellan; Mr. Edwin W. Orvis, millionaire stock broker and banker of New York, back from a tourist trip; Mr. Tsze E. Pun and daughter, from Shanghai for New York, on a business trip for Mr. Pun's company, the Nanyang Bros. Tobacco Co., one of the largest tobacco firms in the Orient; Mr. Charles R. Sharp, of the Admiral Line staff at Yokohama; Mr. Edgar M. Vogelson, a Chicago furniture maker, with his wife and two daughters; Mr. S. S. Wright, of the British-America Tobacco Company, Shanghai, and Mr. Walter J. Simpson, of Philadelphia, with the George R. McFadden Co., one of the largest cotton exporting companies in the United States.

BLUE IN YESTERDAY

The Blue Funnel steamer Tyndareus, Capt. Madgwick, arrived from the Orient yesterday afternoon. The vessel left for Seattle at five o'clock, after landing fifty Chinese passengers and some small shipments of Oriental cargo here. Six first class passengers were carried by the Tyndareus on this trip.

FINISHED VOYAGE AT TWENTY KNOTS

President Jefferson Displayed Fast Turn of Speed to Insure Early Arrival at Quarantine

Putting on a final burst of speed, the President Jefferson succeeded yesterday in appearing at quarantine even earlier than she had reported she would. When Capt. F. R. Nichols was being pressed for time when still two days at sea, he wirelessed that he hoped to reach the station at 7 p.m. Wednesday. As a matter of fact it was only 5:45 p.m. yesterday when the big vessel rounded Race Rocks and headed into the quarantine bay. From noon Tuesday to noon yesterday the Jefferson did 441 miles, while the final 120 miles to William Head were covered at twenty knots. The ship passed Flattery at 3 p.m., and two and three-quarter hours later was at quarantine, exceptional time for the 54 miles down the Strait. This is a speed that the Jefferson never before attained, and Capt. Nichols was well pleased with her.

It was 9 p.m. Victoria time when the liner docked at Ogden Point. She sailed for Seattle at an early hour this morning, after landing passengers and 350 tons of silk and general merchandise here.

SHIP RUSHES TO AID OF STRANDED CRAFT

HALIFAX, May 16.—The Danish steamer, Jan, is ashore on South Point Northumberland Strait, and leaking badly, according to a wireless message from Grindstone, Magdalen Islands.

The Jan is a vessel of one thousand tons, on a voyage from Neuvitas, Cuba, for Montreal with sugar.

CHARLOTTETOWN, P.E.I., May 16.—In response to S.O.S. appeals, the oil tanker Talarite is rushing to the aid of the Danish steamer Jan, ashore on Indian Rocks, Northumberland Strait. Owing to the conditions elsewhere many steamers have been going up the straits during the past few days.

The steamer Margaret Coughlan is now on berth in the upper harbor, taking lumber at the Canadian Puget Sound mill.

HEAD-FIX
FOR
Sick and Nervous Headaches
NEURALGIA and RHEUMATIC PAINS
NO OPIATES or INJURIOUS DRUGS
Just what your physician might prescribe in capsule form.
At all druggists
35c PER BOX
THE VANCOUVER DRUG CO., LTD., Special Agents

Only $44.25
Round trip from
Victoria
to
Yellowstone Park
See
E. E. Blackwood
Gen. Agt.
912 Government St.
Phone 7106
NORTHERN PACIFIC

MAYNE ISLAND HOTEL
Mayne Island, B. C.
OPENING MAY 24
Newly renovated throughout.
First-Class Boating, Fishing, Bathing.
Tennis Court and Billiard Room
Excellent Cuisine. Rates Reasonable.
Write for Reservations.
MRS. ALLEN, Proprietress

Trans-Canada Limited
Commences May 20
THE
QUICKEST TRAIN
ACROSS THE CONTINENT
Solid Steel Sleeping Car Train
Faster and Finer Than Ever
SUMMER RATES
To Points in
EASTERN CANADA
UNITED STATES
and
BRITISH COLUMBIA
Full particulars from any agent of the
Canadian Pacific Railway

MISSED BANDITTI TRIP INTO HILLS

TWO LUCKY TRAVELERS ARRIVE ON ORIENT LINER

Decided Not to Make Peking Trip—Would Now Be Chinese Captives Had They Done So

It was a lucky thought that deterred Dr. and Mrs. Samuel H. Pinkerton, who reached here last night on the Admiral liner President Jefferson, from making that trip to Peking. The doctor and his wife, who made the trip to the Orient on the vessel, were of two minds while at Shanghai as to whether to go to the Chinese capital. Finally Mrs. Pinkerton, influenced by some momentary whim, cast a negative ballot to the proposal. Consequently, when the liner reached Victoria last night, Dr. and Mrs. Pinkerton were passengers on a comfortable steamer, whereas had they set out for Peking as they had planned, they would now be camping in the Shantung hills, with several hundreds of attentive Chinese in waiting upon them. The train that they had purposed to take was the one subsequently attacked by bandits, who dragged its passengers off to mountain strongholds where they are still held captive while governments are negotiating for their release.

It was a day or two after the Jefferson left Shanghai that the bandits staged their assault. News of the attack reached the ship via the wireless press service.

Dr. and Mrs. Pinkerton are residents of Salt Lake City. The doctor is chief surgeon of the Union Pacific Railroad.

In the opinion of Mr. William A. McCurdy, an American missionary, who has been for the past six years in western China, no fears need be entertained for the safety of the foreigners now held prisoner in China.

"The bandits will get what they want," he declared. "They always do. They'll 'talkee price' until they get it. There is nothing extraordinary about what has just happened, although it has never before been attempted on such a scale. That kind of thing has been going on for a long time, and will always go on until there is government in China. There is no government in China now."

Mr. McCurdy said that he knew of frequent cases in which Chinese had been carried away by robbers and subsequently killed, but there had never been an instance, to his knowledge, of a foreigner suffering at their hands. The most ignorant coolies seemed intelligent enough to realize the inadvisability of shedding foreign blood.

PADDOCK'S STANDING DECLARED SECURE

S.P. Association of Amateur Athletic Union Refuses to Sustain Disqualification of Athlete

LONG BEACH, Cal., May 16.—Members of the Southern Pacific Association of the Amateur Athletic Union, at a meeting here, refused to sustain the action of the national body in disqualifying Charles W. Paddock, sprinter of the University of Southern California, from amateur competition because he ran in the international students' meet in Paris, it was announced today. The local officials said it was for the registration committee of the Southern Pacific Association and not the national body to decide Paddock's amateur standing.

Paddock will return to the United States in time to run for U.S.C. in the National Collegiate Association meet at Chicago next month, according to his father, C. H. Paddock.

SHIPPING INFORMATION

Wireless Reports, 6 P. M., May 16

Point Grey — Clear; northwest; 29.94; 65; sea smooth; spoke 5:10 p.m., steamer Princess Ena, due Victoria 7 a.m.

Cape Lazo—Clear; calm; 29.85; 61; sea smooth.

Alert Bay—Clear; northwest; light; 30.11; 52; sea smooth; passed in, steamer Venture 6 p.m., northbound.

Ocean Falls — Overcast; calm; 29.87; 56; sea smooth.

Bull Harbor—Cloudy; northwest; strong; 29.96; 55; sea rough; spoke Chelohsin, left Ocean Falls 3 p.m., southbound.

Dead Tree Point—Cloudy; calm; 29.84; 50; sea smooth.

Prince Rupert—Clear; calm; 29.90; 52; sea smooth; steamer Prince Rupert passed in 5 p.m. northbound.

Steamer Movements

VICTORIA, May 16.—Arrived: Tyndareus, Orient; Shidzuoka Maru, Seattle; President Jefferson, Orient; Salvor, Vancouver. Sailed: Tyndareus, Seattle; Shidzuoka Maru, Orient; President Jefferson, Seattle; Salvor, Barkley Sound.

TACOMA, May 16.—Arrived: Arabia Maru, Vancouver; Arizona Maru, Yokohama; Point Judith, San Francisco. Sailed: Arizona Maru, Vancouver.

SEATTLE, May 16.—Arrived: Tyndareus, Orient; LaBrea, Port San Luis; J. A. Moffatt, Richmond; Admiral Evans, Alaska; Hesperus, San Francisco. Sailed: Admiral Rogers, Apex, Alaska; Yokohama Maru, Orient; Arizona Maru, Rainier, Tacoma.

SITKA, May 16.—Sailed: Queen, southbound.

CORDOVA, May 16.—Alameda, southbound.

EVERETT, May 16.—Arrived: Mukilteo, Port Angeles.

PORTLAND, May 16.—Sailed: Wabash, New York; A. L. Kent, New York and Boston, via Puget Sound.

SAN FRANCISCO, May 16.—Arrived: Yosemite, Port Gamble; Wallingford, Astoria; Dominion Miller, London. Sailed: Lio, Philadelphia; Samaria, Liverpool; Commercial Spirit, New York.

A Beautiful Complexion & Admiration
Ladies—A few days' treatment with CARTER'S LITTLE LIVER PILLS will do more to clean up the skin than all the beauty treatments in creation. An imperfect complexion is caused by a sluggish liver.
CARTER'S LITTLE LIVER PILLS
Millions of people, old, young and middle age, take them for Biliousness, Dizziness, Sick Headache, Upset Stomach and for Sallow, Pimply and Blotchy Skin. They end the misery of Constipation.
Small Pill—Small Dose—Small Price

TIDES AT VICTORIA
MAY, 1923

Day	Time H. M.	H't Ft.	Time H. M.	H't Ft.	Time H. M.	H't Ft.	Time H. M.	H't Ft.
1	2:11	6.6	2:22	1.6	12:26	7.4	21:20	2.1
2	2:42	8.6	10:07	1.0	17:43	7.2	12:10	6.6
3	6:12	8.8	10:26	0.6	12:26	7.6	26:04	7.1
4	2:34	8.6	11:46	1.1	61:02	7.6	....	
5	0:16	7.4	2:48	8.2	12:67	1.4	22:00	2.0
6	1:27	7.2	2:48	7.7	12:30	2.0	22:46	6.1
7	....		....		14:24	2.6	22:14	2.1
8	....		....		12:17	6.2	12:24	2.1
9	7:62	2.6	2:23	6.6	12:08	4.0	12:48	2.1
10	7:61	2.2	11:24	2.6	17:00	4.6	22:62	2.1
11	7:26	4.6	12:03	6.6	17:60	2.2	....	
12	0:18	8.2	7:62	4.0	12:27	8.2	16:28	2.7
13	0:42	8.2	2:17	3.4	16:22	6.6	12:26	2.0
14	1:06	8.2	6:42	2.6	17:24	6.7	20:06	6.4
15	1:66	8.6	6:12	2.3	12:21	6.2	20:46	2.6
16	1:42	8.2	6:44	1.2	....		....	
17	1:22	6.2	10:12	1.7	....		....	
18	1:63	8.3	10:68	1.2	....		....	
19	2:08	2.6	11:42	1.6	....		....	
20	2:39	8.2	12:66	1.4	....		....	
21	2:68	7.2	12:06	1.6	21:46	7.2	....	
22	2:08	7.6	4:61	7.4	12:48	2.6	21:66	7.7
23	6:12	6.7	2:21	8.6	14:32	2.6	62:16	7.9
24	4:22	6.2	6:62	8.1	12:22	3.2	22:44	2.1
25	2:60	4.2	10:36	2.0	16:21	4.2	26:16	6.2
26	6:16	2.6	12:12	8.2	17:16	6.0	22:47	2.6
27	7:01	2.8	12:62	6.2	16:12	6.8	....	
28	0:16	6.6	7:46	1.2	14:22	6.2	19:00	6.2
29	0:46	2.1	2:60	1.1	16:24	7.2	20:06	2.7
30	1:21	0.2	0:16	0.2	18:03	7.2	20:26	7.1
31	1:52	6.2	6:52	0.4	12:07	7.7	21:21	7.4

The Time used is Pacific Standard, for the 120th Meridian west. It is counted from 0 to 24 hours, from midnight to midnight. The figures for height serve to distinguish High Water from Low Water. Where blanks occur in the tables, the tide rises or falls continuously during two successive tidal periods without turning.

The Height is in feet and tenths of a foot, above the average level of lower Low Water.

Esquimalt—To find the depth of water on the sill of the drydock at any tide, add 12.2 feet to the height of High Water as above given.

SUNRISE AND SUNSET

Time of Sunrise and Sunset (Pacific Standard Time) at Victoria, B.C., for the month of May, 1923:

Day	Sunrise	Sunset	Day	Sunrise	Sunset
1	4:26	7:22	17	4:21	7:47
2	4:22	7:10	18	4:20	7:46
3	4:61	7:26	19	4:22	7:42
4	4:20	7:60	20	4:27	7:21
5	4:42	7:20	21	4:22	7:52
6	4:47	7:62	22	4:26	7:64
7	4:46	7:32	23	4:24	7:66
8	4:44	7:34	24	4:26	7:27
9	4:42	7:62	25	4:22	7:28
10	4:41	7:37	26	4:21	7:22
11	4:40	7:32	27	4:21	8:00
12	4:28	7:40	28	4:60	8:01
13	4:27	7:41	29	4:12	8:21
14	4:26	7:42	30	4:16	8:03
15	4:24	7:44	31	4:17	8:04
16	4:22	7:45			

The Meteorological Observatory, Gonzales Heights, Victoria, B.C.

TRANSPACIFIC MAILS
MAY, 1923
China and Japan

Empress of Canada—Mails close May 3, 4 p.m. Due at Yokohama, May 14; Shanghai, May 12; Hong Kong, May 20.

Philoctetes—Mails close May 10, 2:30 a.m. Due at Yokohama, May 22; Hong Kong, June 7.

President Jackson—Mails close May 14, 4 p.m. Due at Yokohama, May 22; Shanghai, May 21; Hong Kong, June 4.

Empress of Russia—Mails close May 17, 4 p.m. Due at Yokohama, May 22; Shanghai, June 1; Hong Kong, June 7.

Arabia Maru—Mails close May 22, 4 p.m. Due at Yokohama, June 6, Shanghai, June 16.

CHARMER TO HELP OUT WITH MOTORS

Vessel Goes on Vancouver-Nanaimo Run Week-Ends to Assist in Handling Automobile Traffic

Effective May 26, the steamer Charmer will leave Vancouver every Saturday at 1 p.m. for Nanaimo, leaving the latter port at 5 p.m. This is to assist the automobile traffic to and from the Island. The regular service of the Charmer to Mayne Island and Victoria on Monday and Tuesday is therefore cancelled.

The Princess Patricia, commencing May 20, will begin a daily double run, leaving Nanaimo at 7 a.m. and 2:30 p.m., and Vancouver at 10 a.m. and 5:45 p.m., throughout the Summer.

Lady Swimmers Refuse To Be Deprived of Trip to Old Country

NEW YORK, May 16.—In open defiance of the Amateur Athletic Union's ruling prohibiting American athletes from engaging in athletic events abroad this year, three of America's foremost women swimmers sailed for England yesterday.

They are to tour the British Isles for five weeks and appear in a series of exhibitions, ending at London June 30.

The swimmers, Gertrude Ederle, Helen Wainwright and Aileen Riggin, were accompanied by Charlotte Epstein, of the Women's Swimming Association. Miss Ederle, when questioned regarding the A.A.U. ruling, said she thought it was an arbitrary measure, wholly uncalled for, in that she believed amateur athletes were at liberty to appear when and where they pleased so long as they did nothing to destroy their amateur standing.

LOCH KATRINE DUE HERE NEXT WEEK

R.M.S.P. Vessel Has Cargo From Great Britain—Will Take Lumber Out

Findlay, Durham & Brodie, R. M. S. P. agents, have been advised that the motorship Loch Katrine will reach Victoria early next week. The vessel is now at San Francisco. She has sixty tons of cargo from Great Britain to discharge here, and will load 50,000 feet of lumber outward at this port.

MOTOR PRINCESS IS NOW IN INNER HARBOR

The Motor Princess was handed over by the builders, Yarrows Limited, yesterday, and came around to the Inner Harbor last night. She is berthed at the Canadian Pacific docks, Belleville Street, where she will be outfitted for her commissioning next week.

STEAMSHIP MERGER

NEW YORK, May 16.—The Eastern Steamship Company has acquired control of a majority of the stock of the old Dominion Steamship Co., it was announced today.

Exactly how a bird soars is not a determined fact.

EMPRESS IS LIKELY HOLIDAY ARRIVAL

Australia Inbound From Orient With 730 Passengers—Expected to Reach Port May 24

The Canadian Pacific liner Empress of Australia is now on her way across the Pacific with a total of 730 passengers, the biggest list of the season so far. It is likely that she will arrive on May 24, disposing of the waterfront's holiday. According to her schedule, the Australia should arrive on May 23. The vessel is reported as having left Yokohama on May 13, one day behind time, and will consequently be a probable holiday arrival. Three hundred and fifty of her passengers are steerage. The remaining 380 are chiefly first class, with the rest second and third.

The Empress of Russia, which is sailing for the Orient on Friday, a day late, is waiting at Vancouver for twelve delayed passengers from Europe, who crossed the Atlantic on the Empress of Scotland. The latter ship was four days late at Montreal owing to ice conditions in the Strait of Cabot, and it became necessary to hold the Russia for them if they were to continue their journey to the Orient unchecked.

RAILWAY CHIEF GIVES IMMIGRATION VIEWS

Every New Citizen Should Be of Caucasian Race, Says Sir Henry Thornton at Montreal

MONTREAL, May 16.—Four salient points were emphasized with regard to the immigration problems of Canada when Sir Henry Thornton addressed the members of the Quebec branch of the Canadian Manufacturers' Association at their 23rd annual banquet here tonight.

First, a capable minister of immigration who would co-ordinate all the efforts of the people, was needed; second, an effective propanganda abroad was essential; third, there must be an organization to follow up the immigrants when they settle in Canada; and fourth, there must be encouragement of the "immigration of capital," for the industrial immigrants, made up of mechanics, artisans and industrial workers in general.

Restrictions

Coming to restrictions, Sir Henry said every new citizen should be of the Caucasian race. "We do not want," said Sir Henry, "a color problem like they have in the republic to the south of us."

Sir Henry advocated the community centre idea for immigrants, especially in the west. Groups of 300 or 400 families of one nationality should be sent to one district and centred around a village where there are village stores and other needs.

"The truth is," Sir Henry said, in dealing with the railway situation, "that we have too much mileage and not enough traffic, and that is what is wrong with the Canadian National Railways."

BEES ARE MASTERS OF ART OF WAR

Did you know that the bee is a past master in the art of war? Did you know that every hive of bees is so thoroughly organized that its entire population of 50,000 to 100,000 responds almost instantly to a call for conflict whenever an invader approaches?

The authority for this information is Michael W. Barrett, Boston's bee expert, internationally known as the "bee king" and reputed to be one of the foremost authorities on bees, both from the theoretical and practical standpoints, in America.

Mr. Barrett has been studying and experimenting with bees for forty-five years—ever since his boyhood days. He came to America from Ireland at the age of seven and has since made his home in Boston. For years he traveled through America and Europe with a "circus" composed of more than 100,000 bees. His bee farm in the Hyde Park section of Boston is a mecca for thousands of visitors.

"Next time you go near a beehive look closely and you will see several bees flying around in a wide circle," says Mr. Barrett. "If you made an effort to approach closer to the hive some of the bees in this group would attack you and the rest would hurry to the hive to warn its entire population of the approach of an invader. If you continued to walk toward the hive an army of thousands of bees would swarm out of it to attack you.

"The bees constantly flying about outside the hive are sentinels, or outposts. They are the exterior unit of the bees' superior fighting organization. This organization, as my research work has proved conclusively, has its vanguard of shock troops, its regular fighting legions, its chemists, engineers and a hundred and one other kinds of units that go to make up its fighting force, just the same as a nation of humans."

Investigation in the warfare of bees has convinced Mr. Barrett that no sort of an animal small enough to enter their hive is a match for them. The mouse, for instance, always fights a losing battle when he enters a beehive. If the animal remains in the hive a few seconds he is stung enough times to kill him. The body is too heavy for the bees to drag out. So the body, for sanitary reasons, is sealed over entirely with wax.

"It is not an unusual thing to see a mouse or other small animal completely sealed over with wax on the floor of a bee box when the cover is lifted," said Mr. Barrett.

In discussing the safeguards, the precautions bees take to protect themselves and their homes, Mr. Barrett says:

"They are not satisfied with outside guards. Inside the entrance a squad is maintained constantly. They are flanked by a squad of fighting bees, prepared to give battle at a moment's notice.

"When a powerful invader appears the whole hive joins in the fight against him. Each bee has a certain duty to perform under such conditions. The bee knows instinctively what the task is and precisely when it should be taken up."—New York Herald

TRAVEL BY WATER
CALIFORNIA SAILINGS
From Victoria
SS. ADMIRAL FARRAGUT
May 18, 9 A.M.
SS. DOROTHY ALEXANDER
May 20, 1923
Also SS. H. F. ALEXANDER
From Seattle Tuesdays, 4 P.M.
Special Round Trip Excursion Fares
For full information apply to
901 Government St. Phone 60

THE ADMIRAL LINE P.S.S.CO.
PACIFIC STEAMSHIP CO.
H. F. ALEXANDER PRESIDENT

Low Excursion Fares Back East
Via
The Milwaukee Ry.
EFFECTIVE MAY 15

St. Paul	$72.00	Philadelphia	$144.92
Minneapolis	$72.00	New York	$147.40
Chicago	$86.00	Boston	$153.50
Detroit	$105.62	Toronto	$113.75
Pittsburgh	$119.76	Montreal	$132.75

Similar Fares to Many Other Cities

Via "The Milwaukee," those fares include all modern train conveniences, and in addition a smokeless, smooth, comfortable ride behind an electric locomotive for 649 miles, over four mountain ranges.

Ask for Leaflet Giving Further Details or Consult
F. O. FINN, General Agent
902 Government Street Phone 72 Victoria, B. C.

Eastbound Summer Excursions
From VICTORIA
WINNIPEG MINNEAPOLIS **$72.00** ST. PAUL DULUTH

CHICAGO	$86.00	LONDON	$113.75
DETROIT	$102.62	TORONTO	$113.75
NIAGARA FALLS, $120.62			
MONTREAL	$132.75	QUEBEC	$141.80
ST. JOHN	$160.30	HALIFAX	$166.05
BOSTON, 153.50			
NEW YORK, $147.40			

$13.00 additional for ocean trip between Vancouver-Prince Rupert
On sale daily to Sept. 15th. Final return limit, October 31st.
Choice of routes—stop-overs and side trips.

VISIT JASPER NATIONAL PARK
$40.25 Return

C. F. EARLE, Dist. Pass Agent
911 Government Street Telephone 1242
Canadian National
THE National Way

ROYAL MAIL
"The Comfort Route"
to EUROPE
Nothing adds more to the pleasure of your trip than that complete comfort and delightful homelike atmosphere which you find on the famous "O" steamers of the Royal Mail. Spacious cabins, broad promenade decks, celebrated "Comfort Route" service, and unsurpassed cuisine.

Cherbourg	Southampton	Hamburg
Ohio	June 2, July 7, Aug. 11	
Orbita	June 9, July 14, Aug. 18	
Orca	June 16, July 21, Aug. 25	
Orduna	June 23, July 28, Sept. 8	

Direct Passenger Service
FROM PACIFIC COAST PORTS TO U.K.
Regular Sailings
S.S. Araguaya, June 23
Cruise to Iceland—Norway
SOUTH AMERICA
New York—Havana
Panama—Peru—Chile
Ebro .... May 26
Essequibo .... June 23
"E" Steamers, 14,320 Tons Displacement, Largest in the Trade.
Regular Sailings from CRISTOBAL to WEST COAST of SOUTH and CENTRAL AMERICA from ENGLAND to BRAZIL and ARGENTINA.
Special Reduced Fares for Round South America Tours
The Royal Mail Steam Packet Co.
The Pacific Steam Navigation Co.
The Nelson Line
Pacific Bldg., Vancouver, or Local Agents

CUNARD ANCHOR ANCHOR-DONALDSON
CANADIAN SERVICE
FROM MONTREAL
TO PLYMOUTH-CHERBOURG-LONDON
Andania ..... May 16 Ausonia ..... June 9
GLASGOW
Saturnia ..... May 17 Cassandra ..... May 22
FROM NEW YORK
TO QUEENSTOWN AND LIVERPOOL
Cassandra ... May 22 Caronia ..... June 2
Carmania ... May 13 Scythia ..... May 26
CHERBOURG AND SOUTHAMPTON
Aquitania ... May 22 Mauretania ... May 29
Berengaria ..... June 5
LONDONDERRY AND GLASGOW
Cameronia ... May 28 Tuscania ..... June 2
PLYMOUTH-CHERBOURG-LONDON
Albania ..... June 2
Tyrrhenia ..... May 22 (Hamburg)
Money Orders and Drafts at lowest rates. Full information from Agents or Company's Office, 222 Hastings St. W., Vancouver. Phone Sey. 3642.

MEGANTIC
The Only First Class Steamer from Montreal
When travelling to Europe on the luxurious Megantic you will experience the greatest possible comfort and satisfaction — the cost is very reasonable — the accommodations are unsurpassed — the cuisine and service are faultless.
She combines the exclusiveness of the best club with the luxury of the finest hotel. Ask for booklet and rates.
C. P. SARGENT
619 2nd Ave., Seattle, Wash.
or Local Agents

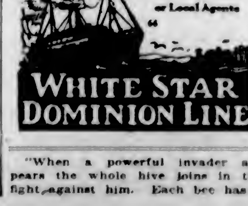

WHITE STAR DOMINION LINE

CANADIAN PACIFIC
SAILINGS TO EUROPE
MAKE RESERVATIONS NOW
MONTREAL—BELFAST—GLASGOW
May 31, June 28, July 26 ... Marloch
June 7, July 5, Aug. 2 ... Metagama
June 21, July 13, Aug. 16 ... Marburn
MONTREAL—LIVERPOOL
May 23, June 22, July 20 ... Montclare
June 1, June 28, July 27 ... Montcalm
June 8, July 6, Aug. 3 ... Montrose
MONTREAL—CHERBOURG—SOUTHAMPTON—ANTWERP
June 6, July 2, Aug. 1 ... Minnedosa
June 20, July 13, Aug. 15 ... Melita
QUEBEC—CHERBOURG—SOUTHAMPTON—HAMBURG
June 9, July 7, Aug. 4 ... Empress of Scotland
June 30, July 28, Aug. 25 ... Empress of Britain
QUEBEC—CHERBOURG—SOUTHAMPTON
May 23 ... Empress of Britain
QUEBEC—LIVERPOOL
June 12, July 13, Aug. 10 ... Montlaurier
Apply to Agents everywhere or
J. J. FORSTER, Gen. Agt.,
C.P.R. Station, Vancouver,
Telephone Seymour 2630,
Can. Pac. Ry.,
Traffic Agents.

DAVID SPENCER, LTD.
Store Hours—9 a.m. to 6 p.m.; Wednesday to 1 p.m.

Women's Sports Suits

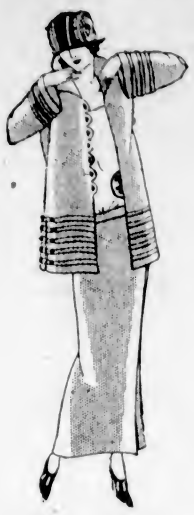

Three of the Best Styles

$12.95, $17.95, $23.75

Flannel Suits, for misses or women; they are very neat in style, and fashionable. The coats are made in straight effect with tuxedo collar, narrow belt and pockets, piped with cream; the shades are reseda, saxe and scarlet. The skirts are of cream flannel, slightly gathered under a narrow belt. These suits are offered at **$12.95**

Silk and Wool Suits, in saxe, pale blue, mauve and green. They are made with tuxedo collars, narrow belts and patch pockets. The skirts are made with narrow belt and have slit pocket. Very neat suits, and big value at **$17.95**

Wool Jersey Suits—The coats of these suits are made with Peter Pan collar, flare sleeves, and are finished with contrasting color braid on collar, cuffs and bottom of coat. The shades are brown, Pekin blue, sand and grey. Selling at **$23.75**

—Mantle Dept., 1st Floor

Summer Footwear For Men

Men's White Canvas Oxford Shoes, with leather soles and heels, on smart, medium toe last. At **$2.95**

Men's White Canvas Oxford Shoes, with heavy rubber soles and heels. At **$2.95**

Brown Canvas Boots, with leather soles and heels. At, a pair, **$2.95**

White Canvas Tennis Oxfords, with heavy rubber soles and flat heels. At, a pair, **$2.50**

—Men's Shoes, Main Floor

Tweed and Worsted SUITS FOR MEN

All New Styles
Big Values . . . **$25.00**

Our offerings of Men's Stylish Suits this season have privileged scores of men to buy a high-grade suit at a modest price, thus causing much satisfaction and pleasure to every buyer. The suits featured at the moderate price quoted above are decidedly "up-to-date" in style, and are made from excellent quality cloths. There are semi-fitting and conservative models, as well as the newest in sports styles with pleated back, and patch or pleated pockets. All the new shades are offered, and the price is exceptionally low **$25.00**

—Men's Clothing, Main Floor

Women's Summer Shoe Special $3.45

Women's White Canvas Strap Pumps, with patent leather trimming and covered heels of low or medium height. Special at **$3.45**

—Women's Shoes, 1st Floor

Two Smart Sandal Pumps $6.00

Low Heel Patent Pumps, with grey suede quarter, or grey suede strap fastening with buckle. Sizes 2½ to 8. Special at **$6.00**

—Women's Shoes, 1st Floor

New Blouses for the Summer, $2.98 $4.50 and $6.95

Blouses of Fine English Voile, with long or short sleeves, Peter Pan, convertible or semi-tuxedo collars. They have neatly tucked or embroidered fronts. Sizes 36, 38 and 40. Special value at **$2.98**

Pretty Blouses of Caravan Silk, in over-blouse style, with short sleeves. There are many colors to select from, in Egyptian designs, now much in vogue. Sizes 36 to 42. At **$4.50**

Dropstitch Tricolette Blouses, in over-blouse style; made with tuxedo collar and vestee fronts, three-quarter sleeves and finished with fancy silk braid. Sizes 36 to 42. At **$6.95**

—Blouses, 1st Floor

Men's All-Wool Bathing Suits, $2.75

Men's Bathing Suits, all-wool and in "Zimmerknit" brand. Shown in one-piece style with skirt, plain shades with contrasting stripes. All sizes and one of the big values today at, each **$2.75**

Men's Woven Cotton Bathing Suits, in three-piece style with skirt attached. They are offered in shades of navy blue trimmed with cardinal or white; well made suits and excellent value at $1.00 and **$1.25**

—Men's Furnishings, Main Floor

Women's Bathing Suits, Best Values

All-Wool Bathing Suits, in the most desired colors. Regulation style, and specially good value at **$2.90**

All-Wool Bathing Suits, excellent quality. Shown in a variety of colors with fancy stripes. Special at, a suit, **$3.90**

All-Wool Bathing Suits, shown in all the wanted colors, and good values at $4.50 to **$6.90**

Bathing Suits of Cotton Stockinette, well made and in shades of navy and white, navy and red, maroon and white, black and gold. These are very special values at **$1.00**

—Women' Whitewear, 1st Floor

A Special Purchase of Sports Skirts To Clear at Each $6.90

Sports Skirts, of excellent quality materials, made with large or small pleats, or in plain effects. All the latest checks being featured. These are desirable for golf or street wear. The plain skirts are made in cross-over style, are trimmed with buttons and have neat pockets. This is an opportunity to get a stylish, popular style skirt at a low price **$6.90**

—Mantle Dept., 1st Floor

Boys' and Men's All-Wool Jerseys at Special Prices

Boys' All-Wool "Zimmerknit" Light Weight Jerseys, made to button at the shoulder, and in plain shades of brown, navy and Oxford grey. All sizes. Today's bargain at **$1.50**

Men's All-Wool "Zimmerknit" Jerseys, made in pull-over style and shown in assorted plain shades, or with contrasting stripes. Special values at **$2.25**

—Men's Furnishings, Main Floor

Men's Pants at $1.95 and $4.95

Men's Khaki Pants, made of strong, well woven drill, and finished with cuffs and belt loops. Serviceable, smart looking pants for outing or everyday wear. Special at **$1.95**

Men's Pants of English Grey Flannel of excellent weight for sports or ordinary wear. They have cuffs and belt loops and supplied in all sizes. At, a pair **$4.95**

—Men's Clothing, Main Floor

Boys' Bathing Suits, 80c and $2.35

One-Piece Bathing Suits, of woven cotton, with skirt attached and buttoned on the shoulder; navy with contrasting stripes; all sizes. Special at, suit, **80¢**

Boys' All-Wool One-Piece Bathing Suits, with skirt attached and buttoned on shoulder. Several shades with contrasting stripes. All sizes. At **$2.35**

—Boys' Furnishings, Main Floor

New Cotton Goods, With Silk Finish

This is ideal for shirts, blouses, pajamas, bloomers. Sturdy wearing qualities and all fast shades; plain, stripe or bird designs. The weave is that of "Tussore" silk, therefore, the name "Tussora" plain cloth; biscuit, white, pongee, pink, sky, old rose and helio. 39 inches wide, and big value at, a yard **$1.00**

"Tussora" Shirting

An ideal fabric with a silk finish and patterned in neat stripes of saxe blue, old rose, helio and sky blue, on white ground. Will make high-grade shirts and pajamas. 32 inches wide and big value at, a yard **$1.00**

Novelty Cotton Dress Goods From England

Dainty Fabrics of Fine Texture

These Novelty Cotton Dress Goods, just received from England, are made and dyed by one of the foremost mills, therefore you may absolutely depend upon the wearing and washing qualities of every yard of the materials.

Spencer's "Pandora" Costume Cloth

A fine grade cotton costume cloth, in beautiful shades of delph blue, heliotrope, dove grey, cream, Tussore, old rose, bottle green, saxe. It is 39 inches wide and big value at, a yard **75c**

"Tussora" in Bluebird Designs

A superior washing and wearing fabric for underwear. The material is a little heavier than nainsook, and in blue-bird designs on white, pink and sky grounds. 32-inch, and big value at, a yard **50c**

Silk Stripe "Plisse" Crepes

A new shipment of this popular goods has just arrived, and is in great demand for underwear. They are shown in delicate shades of peach, sky, helio, pink, maize and white; all fast colors. 31 inches wide. Big value at, a yard **55c**

—Wash Goods, Main Floor

Chamois Suede Gauntlets At a Pair $1.75

Chamois Suede Gauntlet Gloves, in a variety of styles and colorings; embroidered on the cuff with contrasting shades and artistic designs. The shades are chamois, sand, brown, putty, grey and beaver. Big value at **$1.75**

—Gloves, Main Floor

"King Tut" Necklets and Pendants 98c to $3.75

We are now showing these novelties that are so popular, in a choice selection, and in wonderfully attractive color combinations. The best of Egyptian designs. They are modestly priced at 98c to **$3.75**

—Jewelry, Main Floor

Straw Hat Time for Men

It is now Straw Hat time for men and boys, and our stock is complete to meet all demands. Hats for the coming Maytime Frolic in all the newest shapes. Hats that will fit you comfortably, and a style to suit you. The prices range as follows—$1.50, $1.75, $2.25, $2.50, $2.75, $3.00 and **$3.50**

All the best makes. A full assortment on display in the Hat Department.

—Main Floor

Heavy Cowhide Suitcases at Reduced Prices, $19.00 to $31.00

Cowhide Leather Suit Cases, made in England, in nut and light brown shades. The cases are remarkably well made and finished in the ordinary way. Being slightly soiled but otherwise in good condition we are offering them at low prices for clearance. They are suitcases that will last for years, and are most wonderful values. Sizes 24-inch, 26-inch and 28-inch.

—Men's Furnishings, Main Floor

Girls' Khaki Riding Breeches and Middies

Girls' and Misses' Khaki Riding Breeches, made in full style with pockets and band at knee—or laced below knee—and finished with belt at waist. Summer or outing wear. For motoring, camping or working. Sizes for 6 to 12 years. At, a pair **$2.75**

Khaki Middies to wear with the breeches, made with sailor collar and tie. Very neat, and shown for the ages of 6 to 14 years **$1.50**

—Children's, 1st Floor

Women's Better-Grade Nightgowns at Special Prices

Nightgowns of Lingette Crepe, made in several styles, and big value at **$3.75**

Gowns of Fine Quality Nainsook, neatly hand-embroidered. Special at **$3.98**

Gowns of Fine Mull, in white trimmed with colors, also pink gowns in various styles. Special at **$2.90**

—Whitewear, 1st Floor

Strap Handkerchief Holders, 15c

Strap Handkerchief Holders of real leather. Shown in colors of grey, brown and black. The latest popular novelty. Special at, each ..... **15¢**

—Lower Main Floor

Fresh Meats

Cash and Carry—Cleanliness and Quality

Short Ribs and Plate Beef, per lb.	8¢	Mince Steak, per lb.	12¢
Pot and Oven Roasts, per lb., 8c, 10c	12¢	Rib Mutton Chops, per lb.	25¢
Oxford Sausage, per lb.	12¢	Pork Steaks, per lb.	23¢
Shoulder Steak, per lb.	12¢	Lean Boneless Stewing Beef, 2 lbs. for	22¢

Regular Counter (Delivered)

Flank Steaks, per lb.	19¢	Rib Lamb Chops, per lb.	38¢
Local Veal Steaks, per lb.	35¢	Fresh Beef Brains, per set	18¢

Provision Counter

Spencer's Prime Butter, 47c; 3 lbs. for	$1.38
Spencer's Springfield Brand Butter, per lb.	44c
Nurna, per packet	30c
Spencer's Standard Side Bacon, sliced, per lb.	34c
Spencer's Standard Back Bacon, sliced, per lb.	42c
Spencer's Standard Ayrshire Roll, per lb., 38c and	34c
Spencer's Standard Dry Salt Bacon, in the piece	25c
Spencer's Own Boiled Ham, per lb.	50c
Spencer's Own Corned Beef, per lb.	30c
Jellied Veal, per lb.	45c
Nortropic Honey, per lb.	22c
Mild Canadian Cheese, per lb.	30c
Old Canadian Stilton Cheese, per lb.	36c
Imported French Roquefort Cheese, per lb.	95c

—Lower Main Floor